the Orange and Black 1950

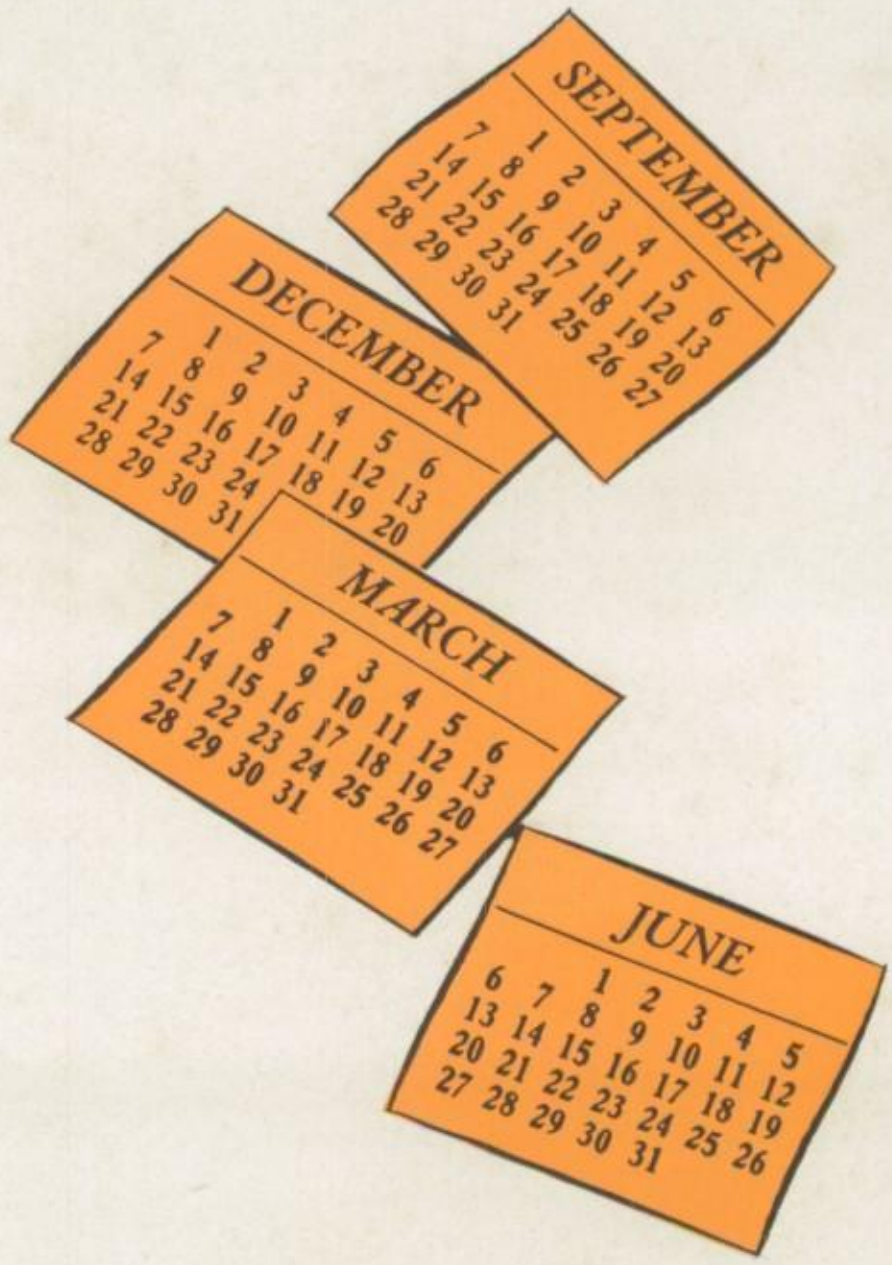

EX LIBRIS

Our high school is an average small-town high school, in the average small town of Jersey Shore, but to us it is more than average, it is a place of work, fun, and pleasant memories, our Alma Mater.

Member
Columbia Scholastic Press Association
and
National Scholastic Press Association

Published May
1950
by the
SENIOR HIGH SCHOOL
Jersey Shore, Pennsylvania

the Orange and Black

Volume XXXI

Foreword

As you go through the seasons, month by month, day by day, so goes your yearbook. We have given you a picture of your school year, as it actually happened. Read it, cherish it, and enjoy it.

Contents

SEPTEMBER AND OCTOBER . . . . . Page 5

Coming to school—2; Administration—6; Faculty and Classrooms—8; Familiar Scenes—22; Board of Education—23; Parent Teacher Association—23; Calendar—24.

NOVEMBER AND DECEMBER . . . . . Page 25

Football—26; Senior Class Plays—30; Calendar—32.

JANUARY AND FEBRUARY . . . . . Page 33

Tiadaghton Bowl Festival—35; Basketball—36; Classes—39; Library—51; Calendar—52.

MARCH AND APRIL . . . . . Page 53

Band—54; Orchestra—56; Girls Glee Club—58; Mixed Glee Club—60; School Council—61; Ushers—61; Tri-Hi-Y—62; Hi-Y—63; Radio Club—64; School Patrol—64; Column A Week—64; Orange and Black—65; Business Education—65; F. F. A.—66; F. H. A.—67; Americanism Club—68; Leaders' Club—68; Tiadaghton History Club—69; Dramatics Club—69; Operetta—70; Calender—72.

MAY AND JUNE . . . . . Page 73

Senior Class Officers—74; Committees—74; Class History—76; Class Poem—77; Seniors—78; Memorium—91; Framed in Fame—92; Class Song—93; Pace Makers—94; Calendar—96.

SPONSORS . . . . . Page 97

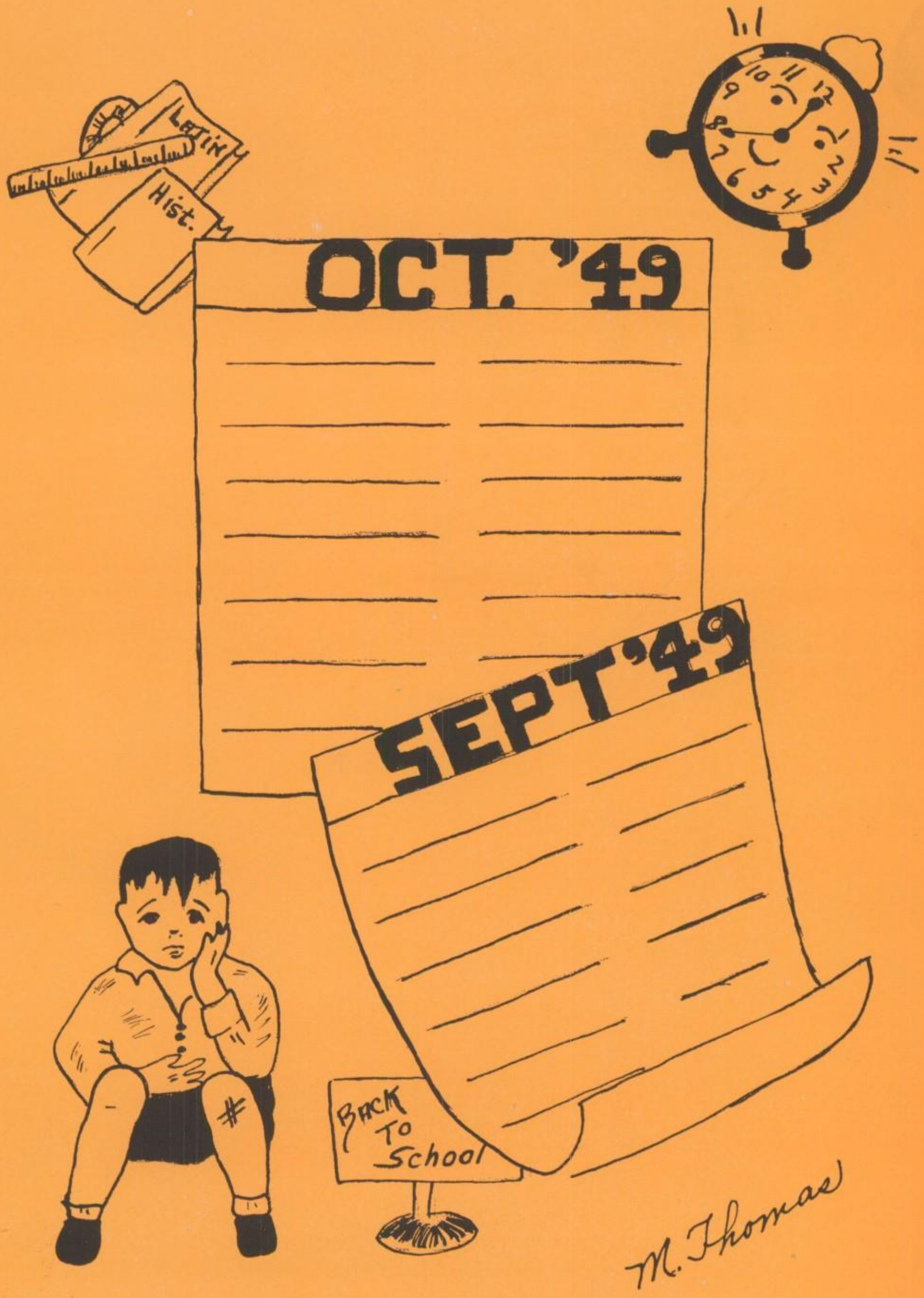
Latin
Hist.
OCT. '49
SEPT '49
Back To School
M. Thomas

TROPHY CASE

We place our trophies just inside the door to impress all visitors.

Our Golden Eagle—One of Many.

FIRST IMPRESSIONS

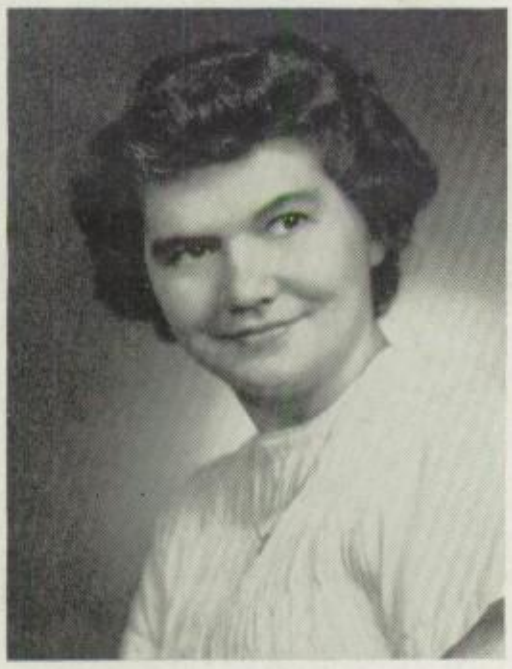

MISS FISHER,
High School Secretary

OUTER OFFICE
"Good morning,
High School Office."

Your attention please! All ready with the first announcement.

IRA V. GRUGAN
Principal

ADMINISTRATION

CHARLES W. POTTER
Supervising Principal

Does this agree with your opinion, Mr. Potter?

THE FACULTY and CLASSROOMS

In these pages we will show you a panorama of our faculty and the classes where we work through the days. No matter what course we take we all have many classes in common, such as, English, History, Physical Education, Health, and Music. Our ways divide when it comes to the specialties of our five courses: College Preparatory, General, Business Education, Home Economics, and Vocational Agriculture. We want you to see and remember these classes as you lived them during the 1949-50 school year in Jersey Shore High.

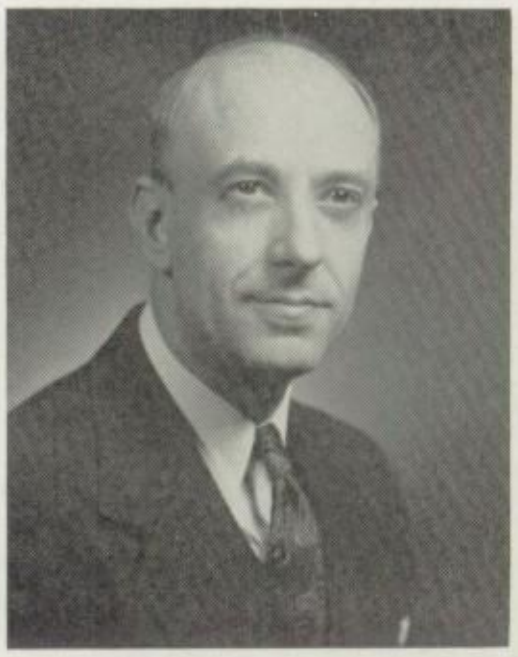

KERMIT NOLL
Mathematics

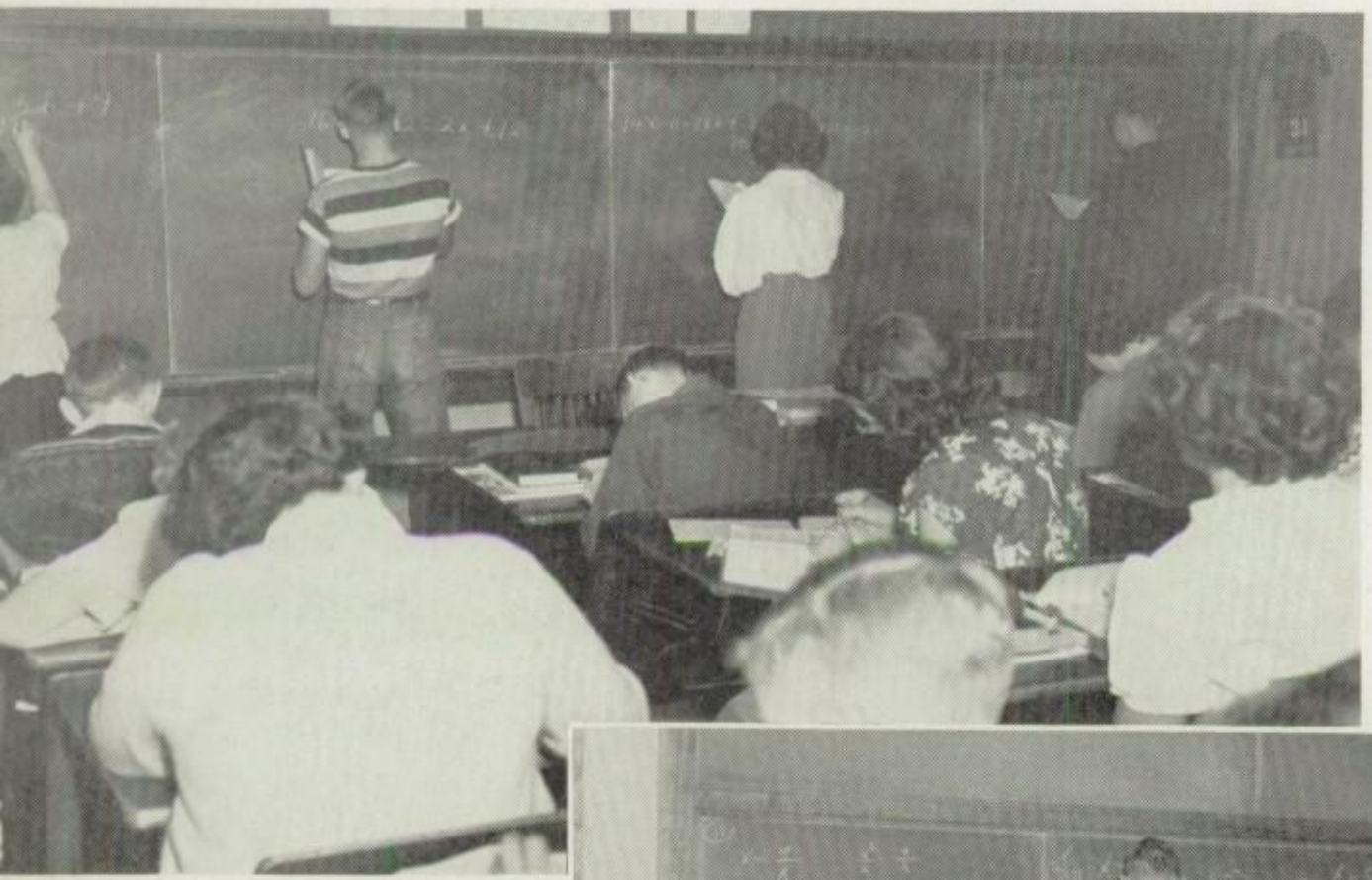

Algebra class D-1 finds what X equals.

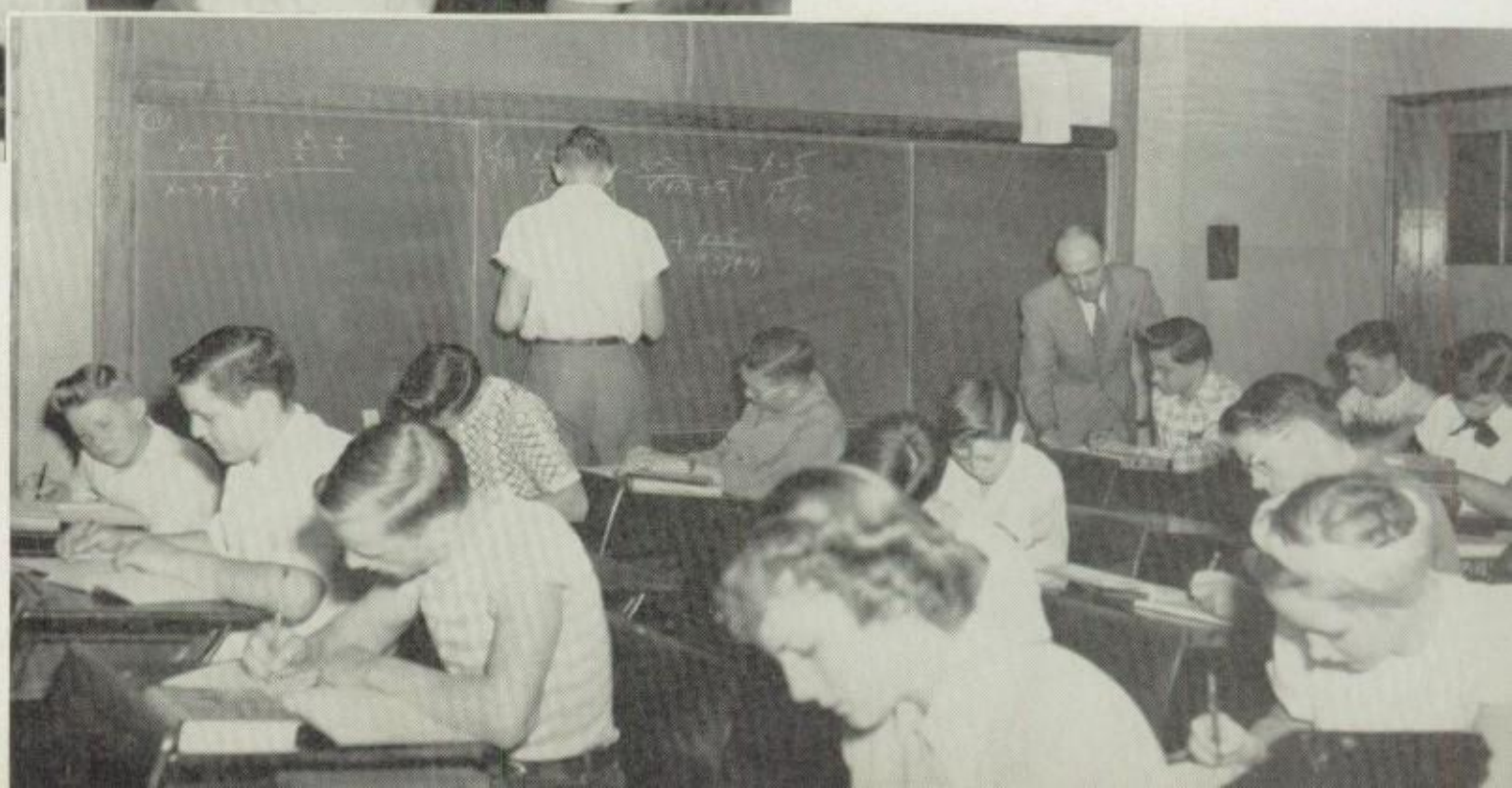

Algebra C-1 — I'm sorry that equation isn't right.

Geometry . . .

Math . . .

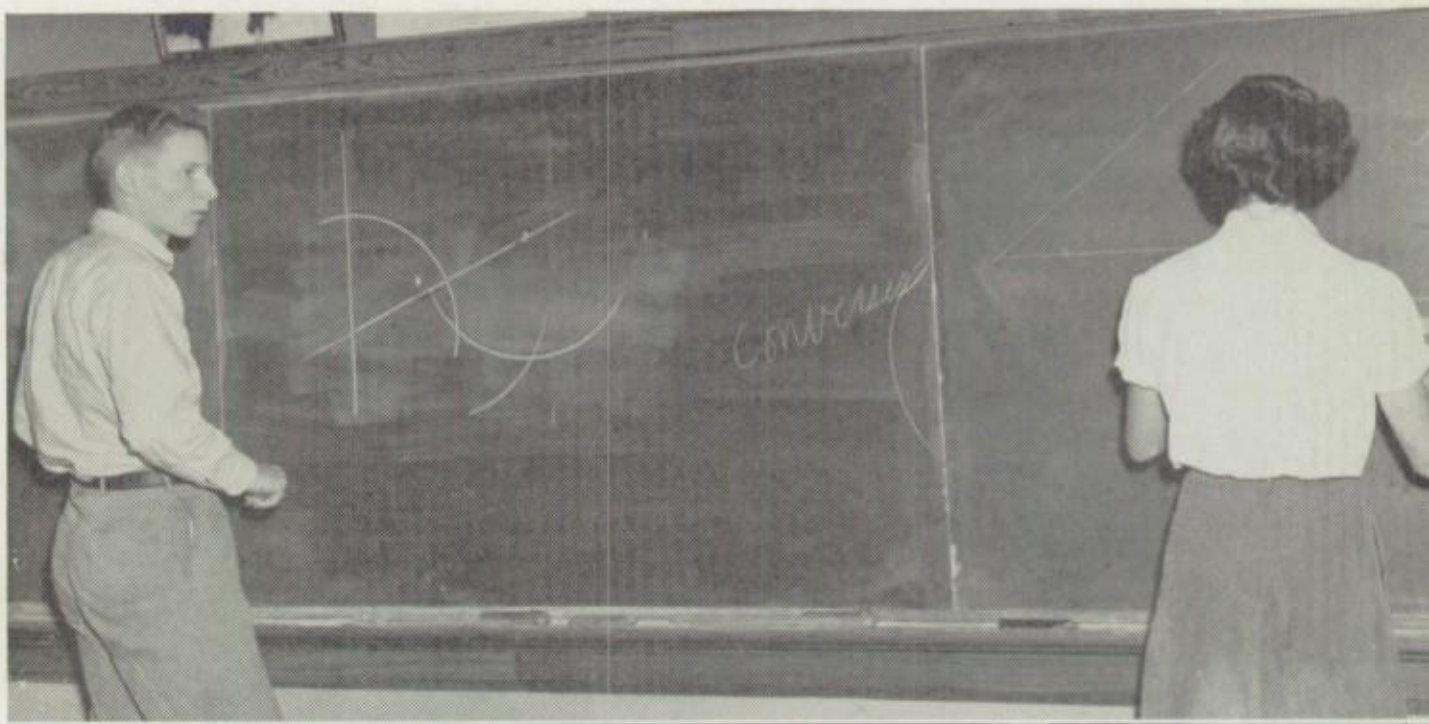

MARY LOUISE TEUFEL
Mathematics, Tri-Hi-Y

Geometry B-1—My what peculiar lines! Do they mean something?

Solid Geometry A-1—Are you explaining that right?

Mathematics A-4—Be careful or you'll injure your brain.

A-4 just loves to read Shakespeare!

Here is C-4 diagramming sentences.

English D-2 finds Treasure Island very interesting.

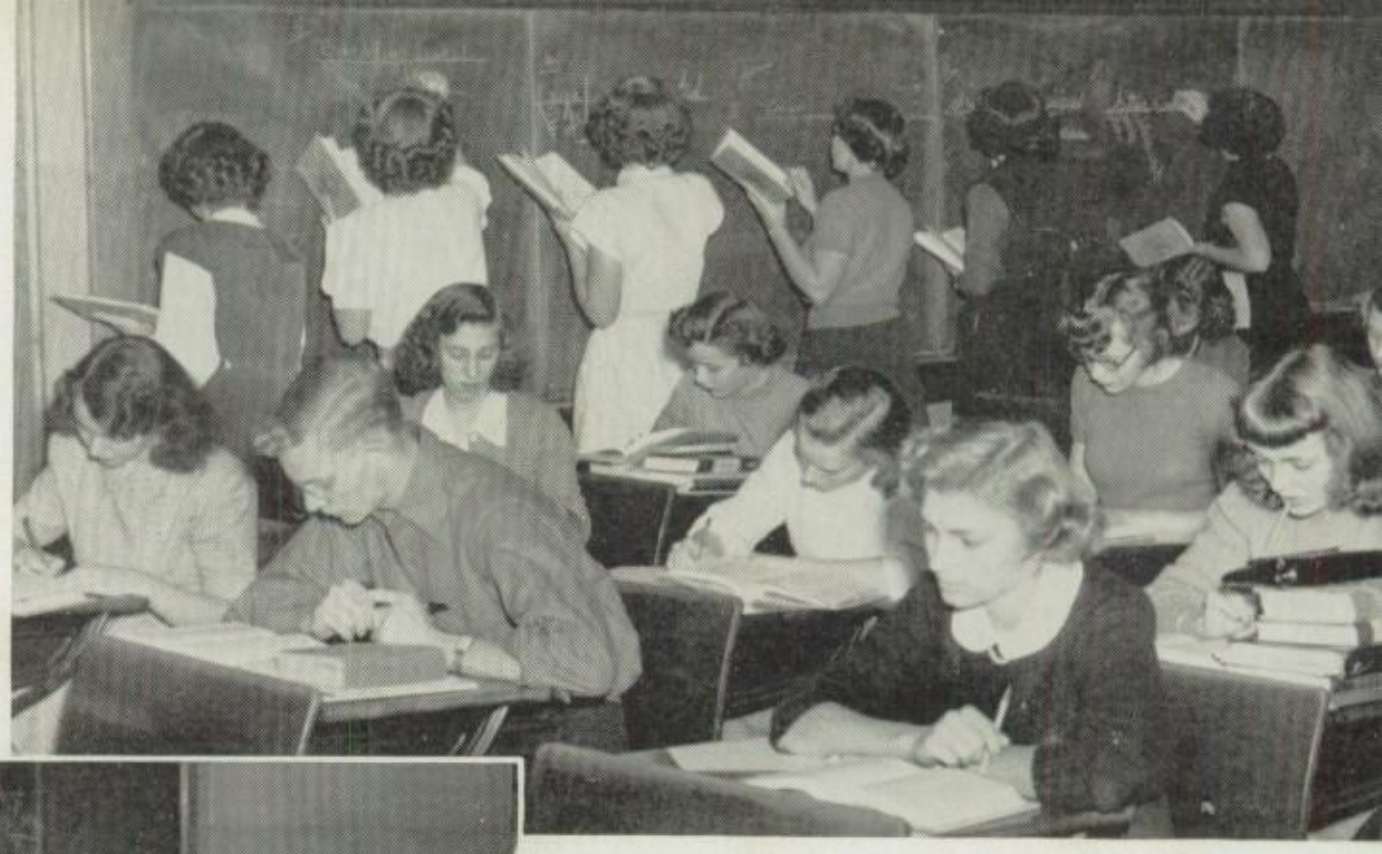

English B-3—Where do you put this phrase?

English . . .

EVELYN BAIRD
English
Dramatics Club

HELEN CARTER
English
Column-A-Week Club

Science D-5—Nice state isn't it?

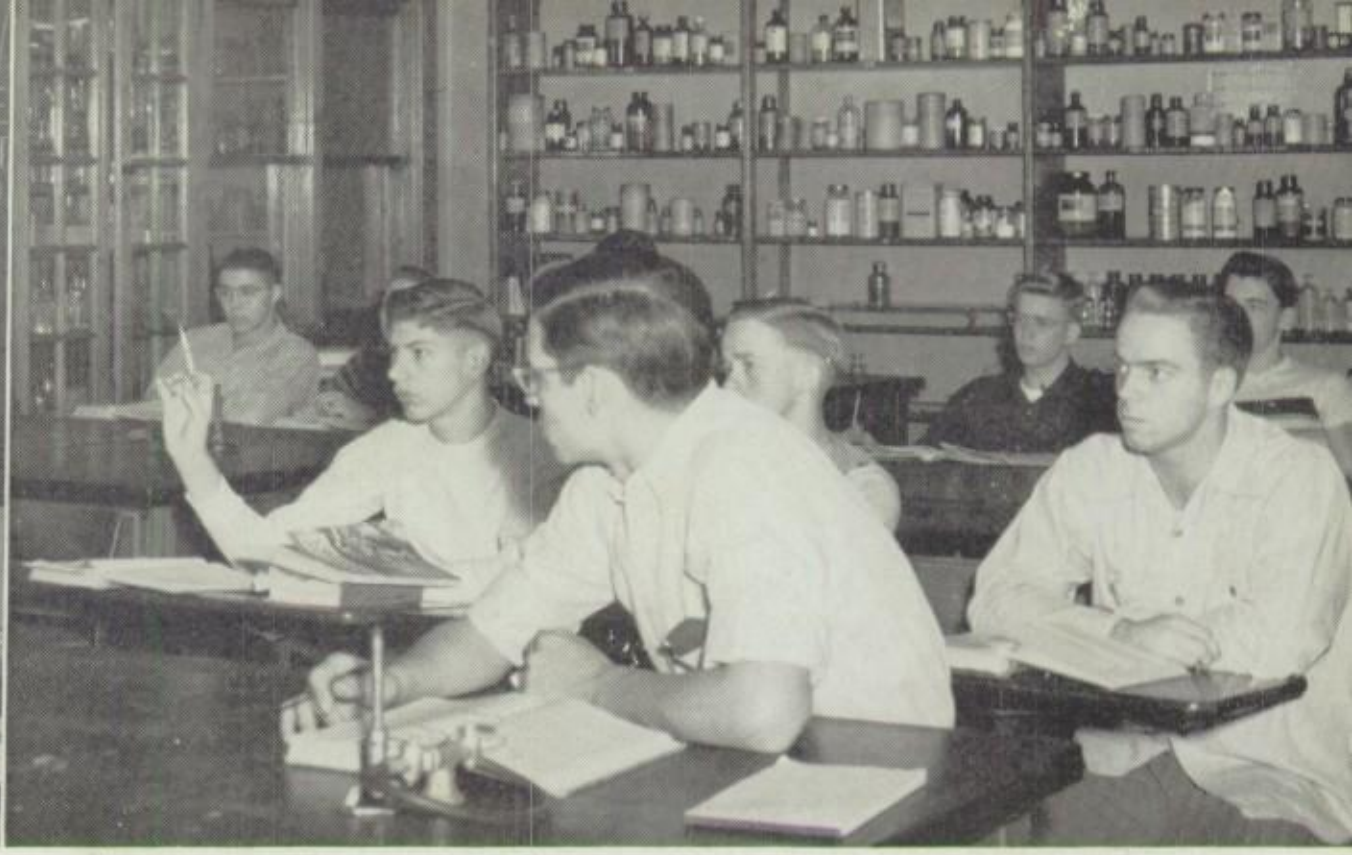

Physics B-2—Why doesn't the whole class have their hands raised?

Physics . . .
Biology . . .
Chemistry . . .

HELEN WRIGHT
Science

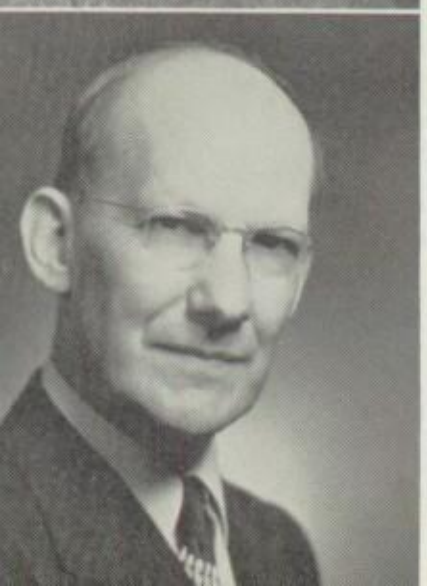

JOSEPH E. MCILWAIN
Science
School Council

Biology—Cute turtle isn't it?

Chemistry A-1—Are you really that interested?

Mr. Courtney shows the Freshmen in D-4 how our government should be run.

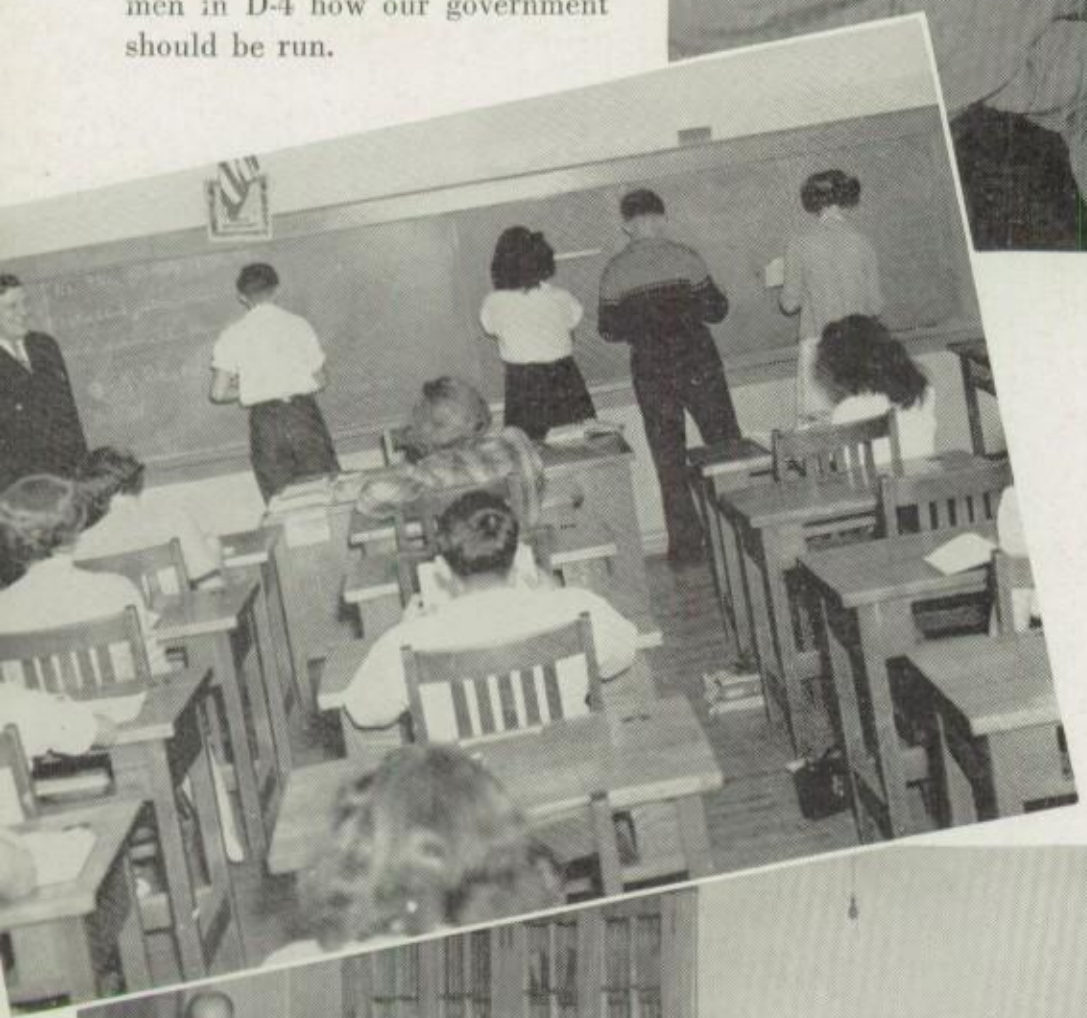

Mr. Cook explains Greek Gods and Primitive man to C-1.

History . . .

Economics . . .

Here Mr. Hart tells us about our standards of living, government, etc., in Economics A-1.

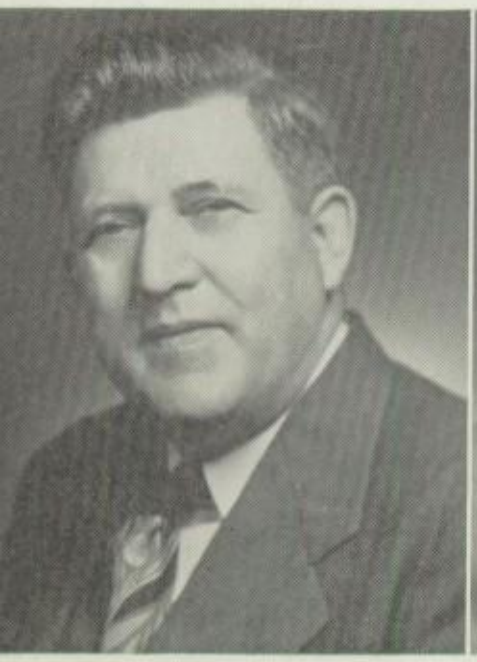

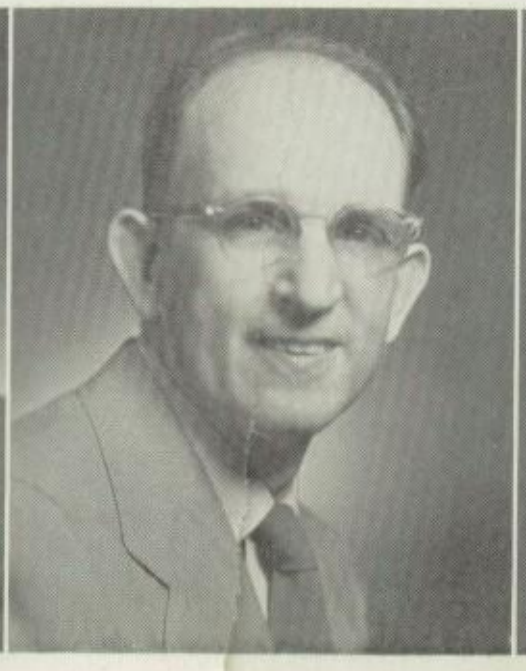

WILLIAM COURTNEY
Social Studies
Athletic Faculty Manager

KENNETH HART
Social Studies
Varsity Football Coach

MAX COOK
Social Studies
Varsity Basketball Coach

French B-1 — Those newspapers look interesting, but who can read them?

French . . .
Latin . . .

JANET MEREDITH
Languages

ELIZABETH DECKER
Languages

French A-1—Are you pronouncing that right?

Latin C-2—Translate please!

C-5 Agriculture—Does that fowl lay eggs?

Senior Agriculture—Those Ag. boys really must study!

Vocational Agriculture . . .

Agriculture A-5—So that's how you run a farm! We always wondered.

WALLACE O. GERHARD
Agriculture
Driver Training

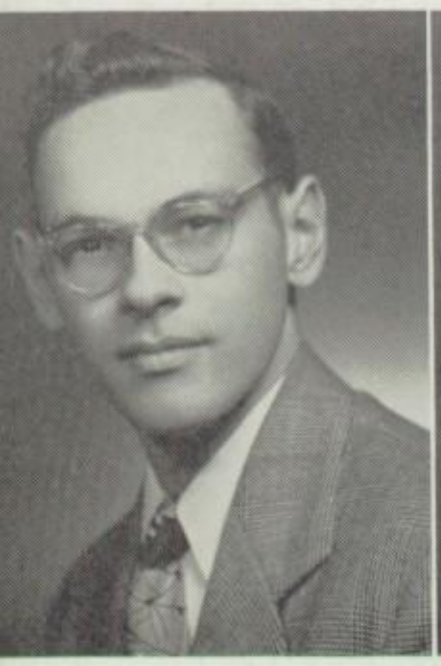

Ross Watts
Agriculture
F. F. A.

Ruth Izer
Home Economics
F. H. A.

Ruth Weiler
Home Economics

and
Home Economics . . .

Home Economics A-4—Does it look right?

Home Economics D-3—That's the color for you.

Home Economics B-4—The class is in a huddle, but it doesn't look like football.

MURIEL DAUGHERTY
Business Education
Orange and Black

Typing in swing time.

Business Training . . .

Bookkeeping . . .

Business Training D-2 — This will introduce you to the business world.

Bookkeeping B-3 — Don't make any mistakes, they're hard to find.

Do you have any work to be done? Give it to the Senior Business Education students.

ELNORA B. OLMSTEAD
Business Education
Orange and Black

Business Education . . .

Music . . .

FRANK L. SCHOENDORFER
Instrumental Music, Band, Orchestra

RUTH BARDO
Vocal Music
Mixed Glee Club

Lessons like these make us eligible to play in the band.

We climb the scale together as we sing, My Man John.

Boys Gym C-1—Let's play ball.

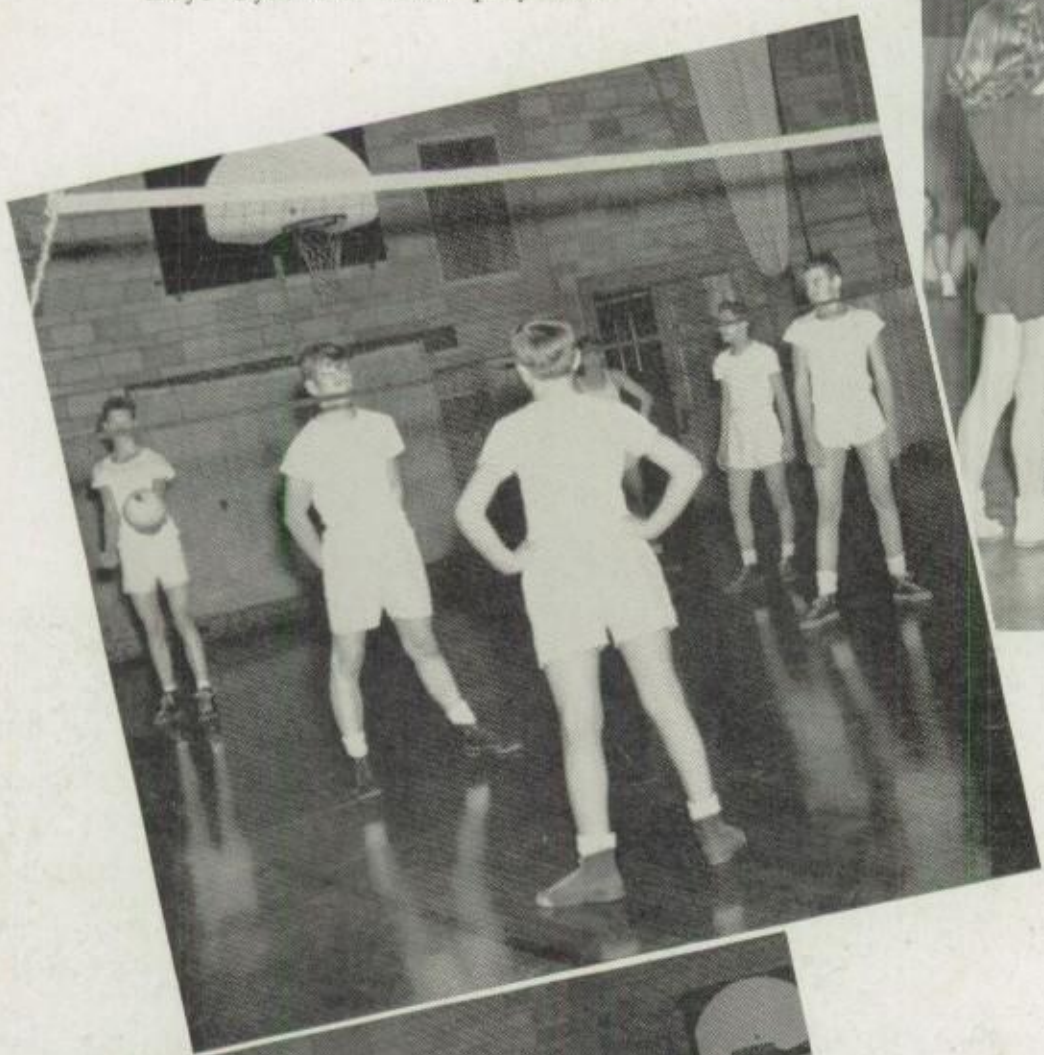

Girls Gym B-1—Come on and make that point.

Physical Education and Health . . .

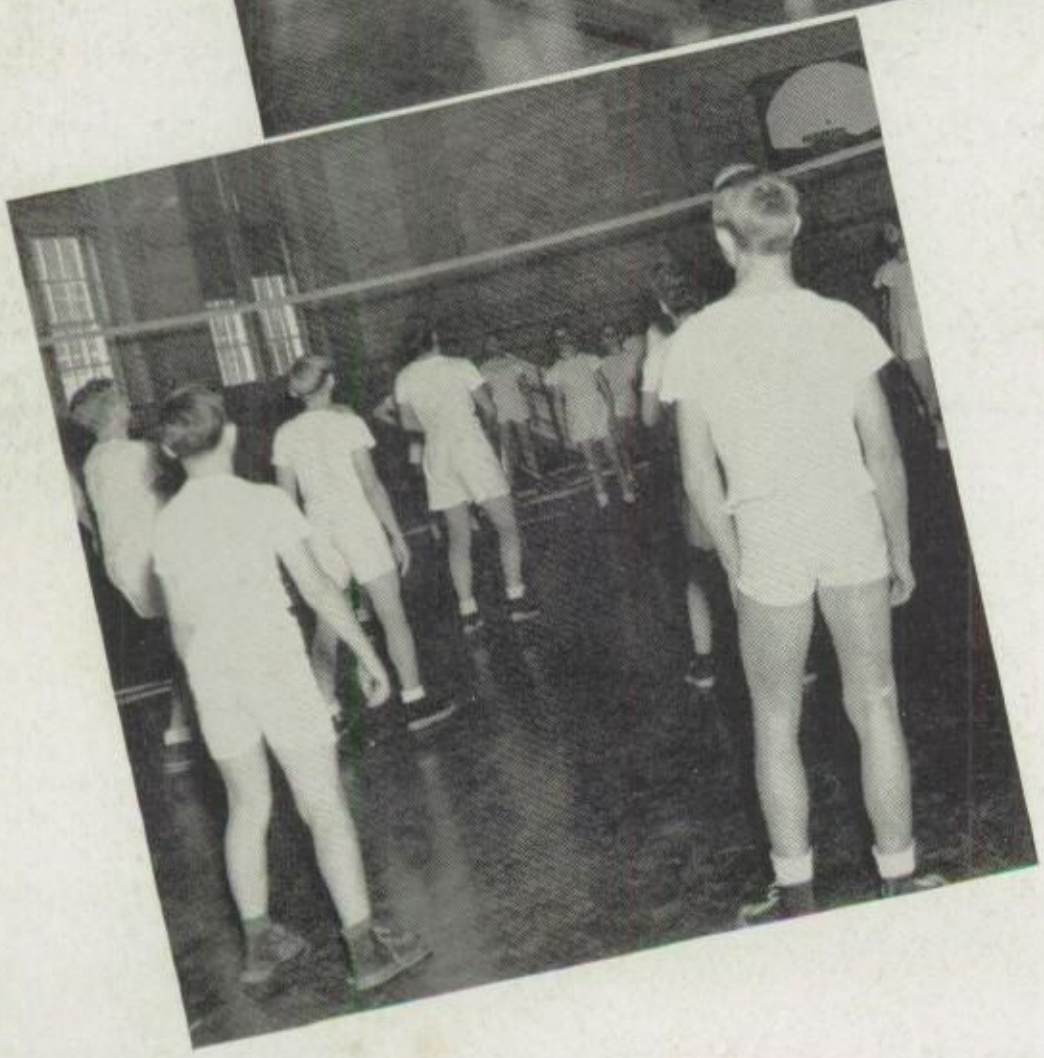

Boys Gym D-1—Oh, those Freshmen!

Girls Gym A-1—One—two—three—four.

All ills find their way to
this small room.

Girls Health D-1 and D-3—
Study hard, girls.

GERTRUDE NEVINS
Physical Education
Leaders Club

GEORGE JARMOSKA
Physical Education
Junior Varsity
Basketball Coach

EVELYN SANFORD
School Nurse

VIRGINIA YACKEL
Dental Hygienist

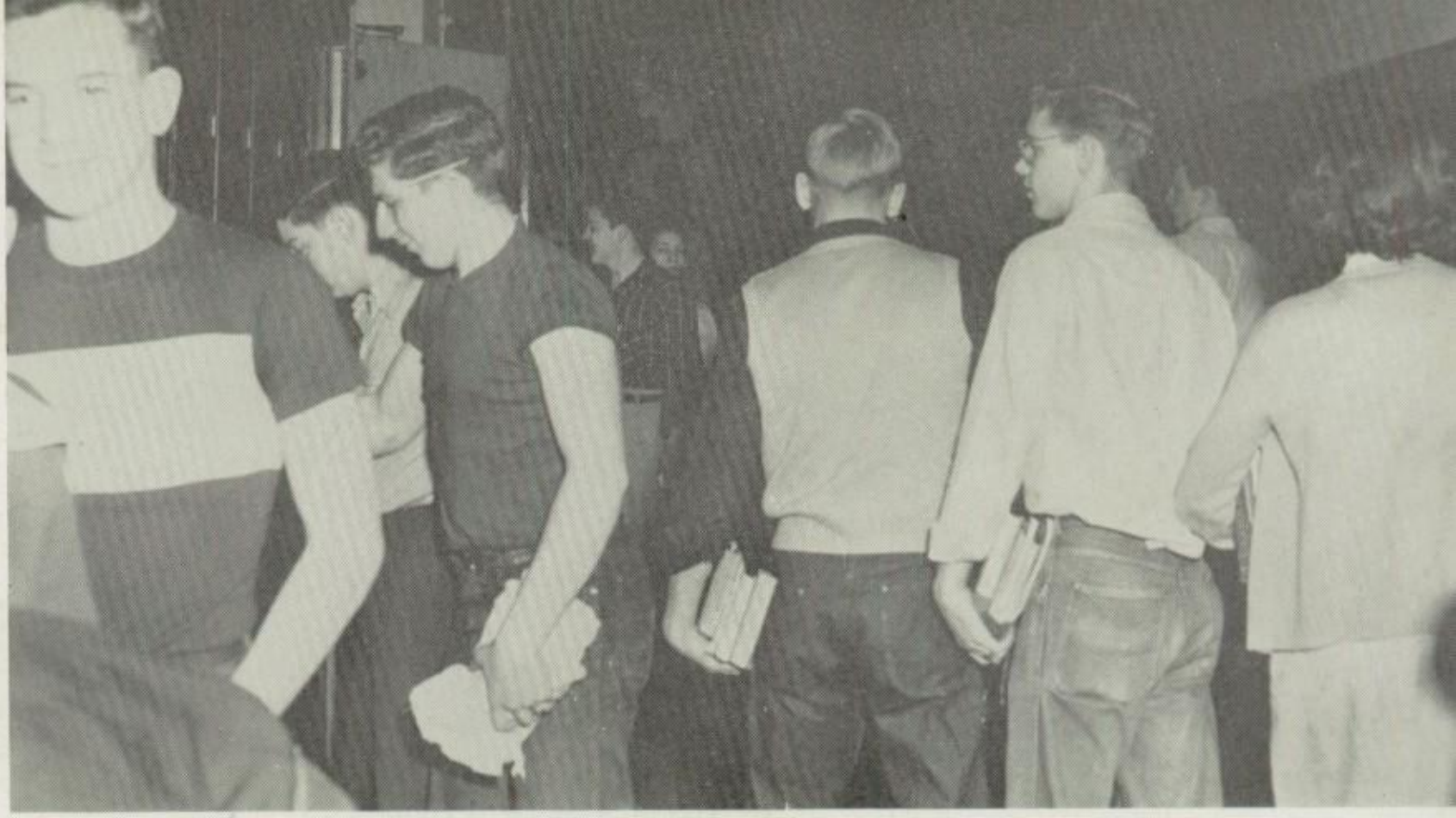

This is the orderly confusion we find ourselves in so many times during the day.

Cafeteria . . .

These are the people who prepare the food we so hungrily devour.

If you stand in this room during the fourth period, you will see students patiently waiting for their lunch.

Watch those fenders!

Driver Training . . .

Good Housekeeping . . .

DAYTON PAULHAMUS
Night Janitor

Our halls are kept clean, our lockers opened, and all broken things are mended by these faithful men: Ted Greenaway, and Henry Gustafson.

Familiar Scenes . . .

Game room at Y.—That's two more points for your score.
Creamery—Chocolate Freeze, Please.
Hurry up, don't miss your bus, it's a long walk home.

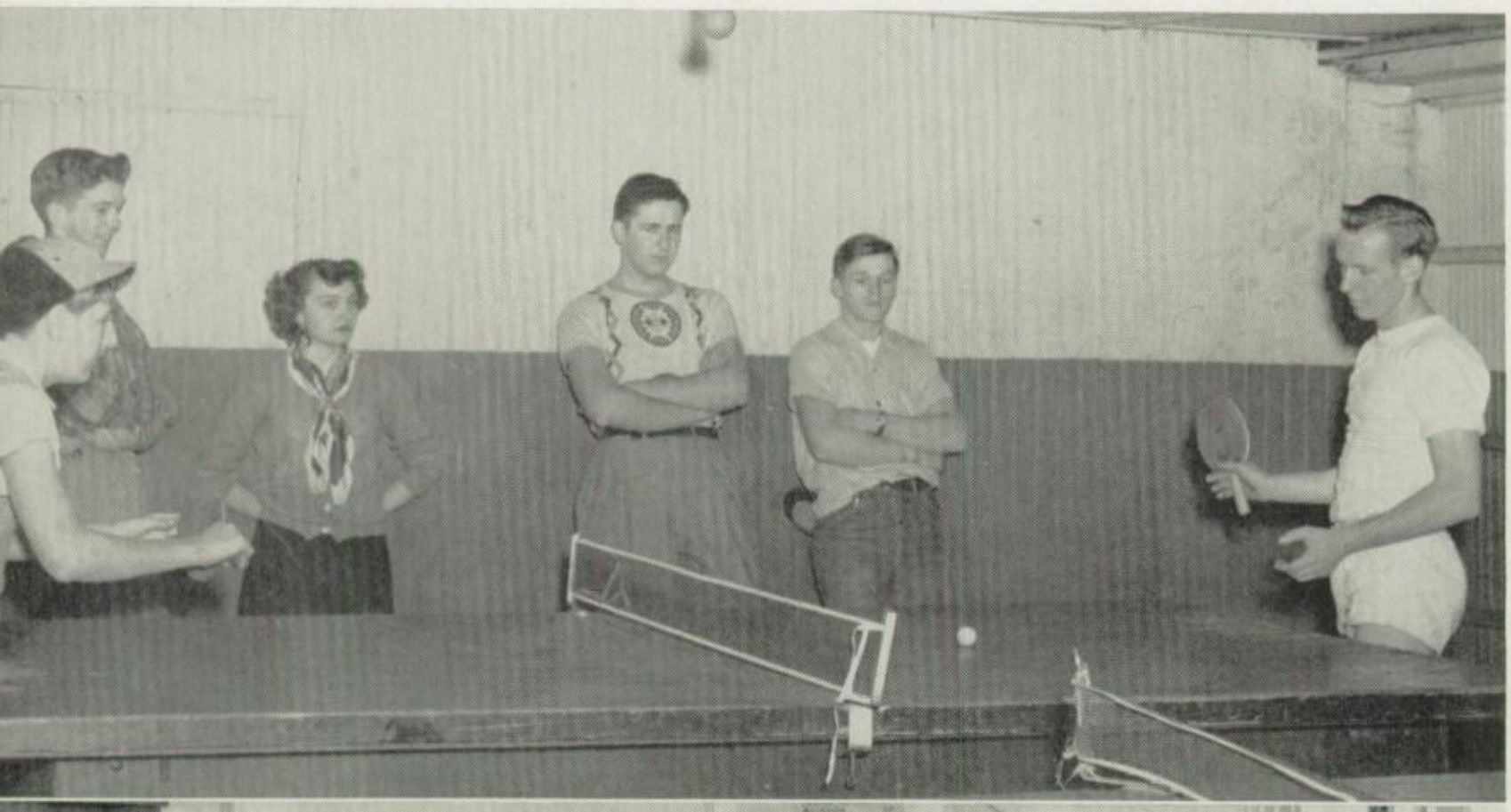

School Board

Do you have a problem? Do you think something should be different in school? If so, take it to our efficient School Board.

Left to Right: Charles Peterson, Treasurer; Dr. Samuel Carter, Arnold Strailey, Louis Carpenter, Robert Jackson, President; Lillian K. Mohn, Secretary; Charles Hale, Dr. P. A. Bay, Vice President.

Left to Right, First Row: Mrs. Eugene Myers, Programs; Ezra Myers, Chairman; Clyde M. Stewart, President; Ira V. Grugan, Mrs. Ezra Myers. *Second Row:* Mrs. Gilbert Waite, Treasurer; Miss Helen Carter, Mrs. Lydia O'Dell, Mrs. Calvin Barner, Mrs. Ben Thomas, Secretary. *Absent:* Joseph E. McIllwain, Ben DeBias, Mrs. John Lauler.

P. T. A. Executive Board

These people form the board that heads our very successful P. T. A. Among their many achievements are the panel discussions for revising the curriculum, a testing program for academic students to determine college material, a spring fashion show, Senior Banquet, and a liberal donation to the newly-created library.

1—Mmm-Good, but the waistline! 2—What's the score, Mr. Grugan? 3—Enjoy the game! 4—Having fun? 5—Take all those tickets, teachers! 6—A conference? 7—They coach 'em. 8—Isn't she a honey.

Calendar

SEPTEMBER

6—Back to school again! Has anyone else found any lost freshmen yet! Dorothy Lehman claims she has found six.

8—The smush cases have started early this year. Several parties are writing notes already.

10—The Bulldogs took their first victory by trouncing Montoursville 19-7. That's the way, Gang!

12—The cafeteria opened today. The freshmen during the fifth lunch period claim they didn't have much to eat, the poor children.

14—What, tests already? But this is only the second week of school!

15—Howard High defeated our Junior Varsity 7-6. Until the last quarter our boys looked victorious.

19—Looks as if several people have been busy over the week-end making "Beat Lock Haven" signs.

20—Sherrill Hiller was elected Miss Jersey Shore High School to represent us at Miss Flaming Foliage Contest. Good luck, Sherrill!

21—The Junior Varsity lost to Lock Haven, but we're still rooting for them.

22—No, they aren't visitors from a star or a planet, and they aren't nightmares. They're junior girls getting initiated into the Tri-Hi-Y.

23—A classy Bulldog eleven mopped up the field with Lock Haven to the tune of 34-0.

27—Practice teachers make classes a lot more interesting.

29—Sherrill Hiller was crowned Flaming Foliage Queen. Congratulations, Sherrill!!

30—We had our first of those enjoyable Antrim Bureau programs today. Bob Wood, a chalk artist, presented a wonderful program.

OCTOBER

1—The Renovo Railroaders took a beating from the Bulldog's first, second and third string by a mere 27-0.

4—F. F. A. initiations tonight. We heard the boys had no pity for Helen Hoffman.

5—Our Junior Varsity lost another game to Howard by a score of 25-0. Better luck next time!!!

7—The Bulldogs chalked up another victory by defeating Danville 34-7. Looks like a championship team!

10—Six weeks tests are starting. What, already?

12—Walter Dunkle and Ernie Brown challenged the two table tennis champions today in assembly.

14—The Bulldogs won another victory tonight from the Bellefonte Red Raiders by 34-0. That's our team!

18—End of first six weeks period and report cards are due. We wonder if the freshmen got all A's?

19—The Junior Varsity lost to Mill Hall 21-13. Freddy Hauser made the two touchdowns.

21—Our Bulldogs made another sparkling victory by defeating Milton 21-13. Milton was ahead at the half but as usual the fellows came through.

24—The assembly about liquid air was very interesting. We wonder how the banana Jim Hahn ate tasted?

26—The Junior Varsity lost to Williamsport 20-14. Come on, team, fight!

28—The Bulldogs trounced Bloomsburg 31-6. Our team's on the beam!!

31—The $64 question is, who puts up the morale boosting signs on Monday mornings?

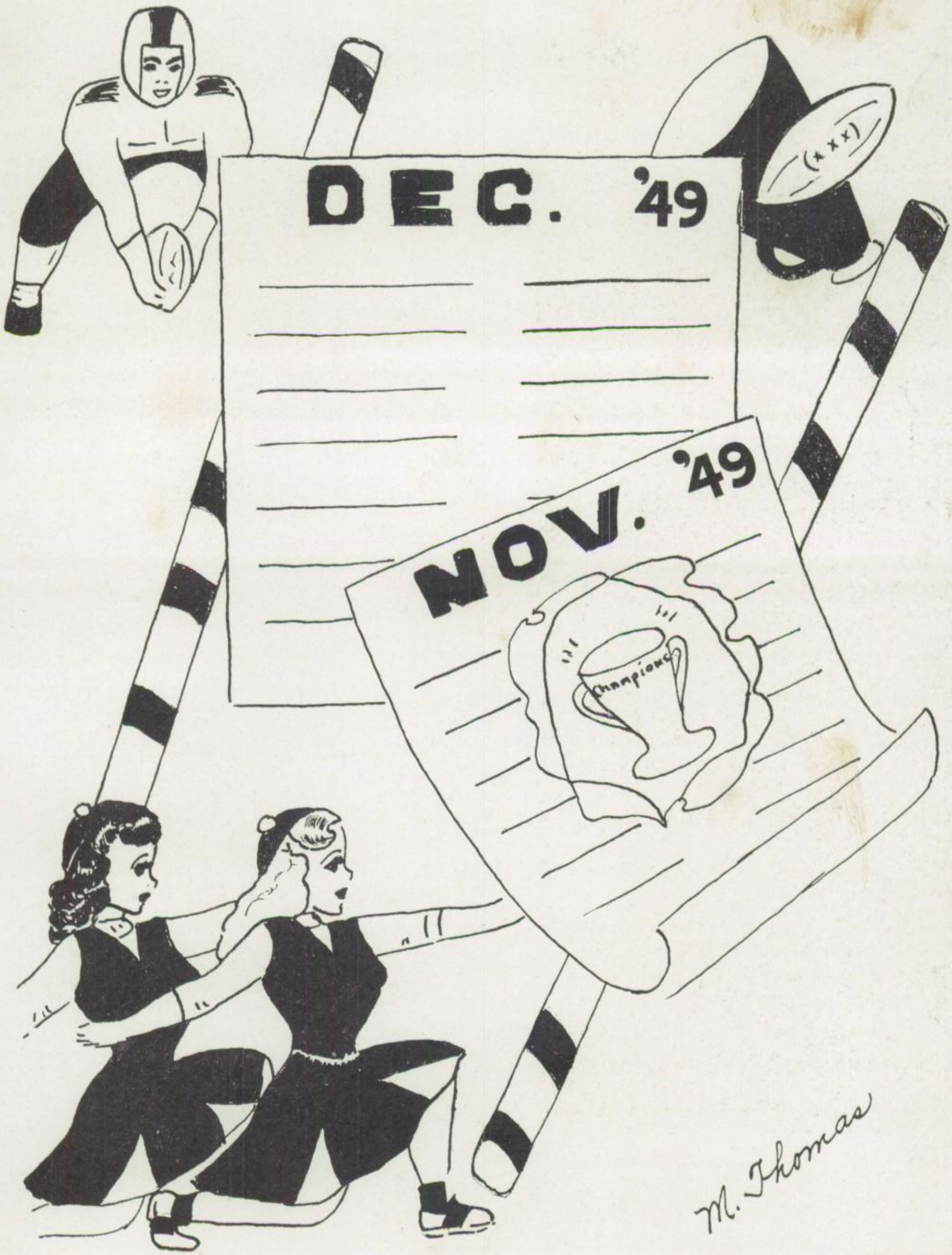
DEC. '49
NOV. '49
Champions
M. Thomas

Left to Right, First Row—Stanley Wurster, Manager; Robert Ream, Ray Ferguson, Allen Frye, Richard Carpenter, Lyle Perry, Gordon Haney, Donald Kennedy, James DeCapria, John Wellington, Ernest Brown, Donald Reid, Burt Francis, Lewis Dingler, Manager. *Second Row*—Mr. Hart, Coach; Mr. Courtney, Faculty Manager; George Wooding, Donald Kissell, James Hahn, Russell Rhinehart, Thomas Calhoun, Stanley Rhoads, Robert Shangraw, Fred Hauser, George Moriarity, James Boyer, Lower Wagner, Harold Kissell, Nick Peluso, Mr. Jarmoska, Assistant Coach.

FOOTBALL

August 18,1949—This date marks the beginning of a sensational championship season for the Bulldogs of Jersey Shore High. Yes, Coach Hart predictated a few years back that, "'49 is our season," and it really was. Our Bulldogs tore through the opponents in such a fine style that there wasn't any doubt that these Champions were playing their level best for good old J. S. High. Hats off to a great team!

JERSEY SHORE 19 — MONTOURSVILLE 7

Wasting no time, the Bulldogs romped to a 19-7 conquest of a strong Warrior Eleven. Outstanding play of the game was when Kennedy, Shore center, went for a touchdown only to have it called back. Montoursville went on to win the West Branch title.

JERSEY SHORE 34 — LOCK HAVEN 0

Nels Hoffman in his debut against Bulldogs of Jersey Shore, coached by Hart who in his high school days played for J. S. under Hoffman, really found going almost impossible as Jersey Shore completely outclassed the Bobcats in the annual classic. Outstanding play in the game—Reid's interception of a Bobcat pass and touchdown jaunt early in the game.

JERSEY SHORE 27 — RENOVO 0

Bulldog substitutes gained much valuable experience here playing most of the last three quarters. After insuring a victory with a couple of td's in the first few minutes, Coach Hart emptied the bench. Outstanding play of the game was using the regular backfield on the line and some of the linemen in the backfield, combined with blocking of fullback Francis and the center line.

JERSEY SHORE 31 — BLOOMSBURG 6

Jersey Shore's vaunted attackers were held in check during most of the first half by a good Bloom team, but the Bloom team couldn't stand up under our strong attack during the second half. Outstanding play in the game was Ferguson's 50 yard scamper for a touchdown which broke the ice in the second quarter.

JERSEY SHORE 21 — MILTON 13

A well-drilled Milton eleven threw a scare into the Bulldogs before the Bulldogs roused themselves and came from behind to win 21-13. Before the game was 6 minutes old, Milton had a 13-0 lead but couldn't hold it.

JERSEY SHORE 26 DANVILLE 0

As in the previous games, the Bulldogs scored at will and also substituted freely in the game. Outstanding in the game was the great work of the backfield.

JERSEY SHORE 34 BELLEFONTE 0

Scoring 2 touchdowns in the first half and 3 more in the third quarter, the Bulldogs rolled on to their fifth straight victory over a supposedly powerful Raider eleven. Outstanding in the game was the sensational ground gaining of Ferguson, Ream, and Reid; and the Bulldogs rebounding like champions should, scored touchdowns in the second and third periods. Also outstanding were Haney, Kennedy, DeCapria converging on Snyder, Bellefonte kicker, and blocking his attempted punt, and Carpenter picking up the pigskin and dancing over from the 23.

JERSEY SHORE 26 SOUTH WILLIAMSPORT 13

An injury to Ferguson, the Bulldog's star halfback, stunned the entire team so badly that they were trailing a 13-0 defeat at third quarter mark. But with the return of Ferguson in the fourth quarter the champions began rolling again. Outstanding in the game was Reid's interception of a South pass which completely befuddled the South Mountaineers and again got the Bulldog attack rolling.

JERSEY SHORE 43 EMPORIUM 7

In rolling to their ninth straight victory, the Bulldogs had no trouble scoring as they pleased. Outstanding in the game was the way Kennedy moved in the quarterback spot of Don Reid and scored the first touchdown in his high school career.

JERSEY SHORE 20 TYRONE 0

Finishing out the season in championship fashion, the Bulldogs beat Tyrone high for the first time in twenty-five years. Outstanding in the game was the running of Ferguson and Ream.

Certainly we can be proud of this championship team. Rain or shine our boys waltzed through each game with team-work and spirit seldom found on schoolboy teams. Special congratulations to those champions who played their last game for J. S. High.

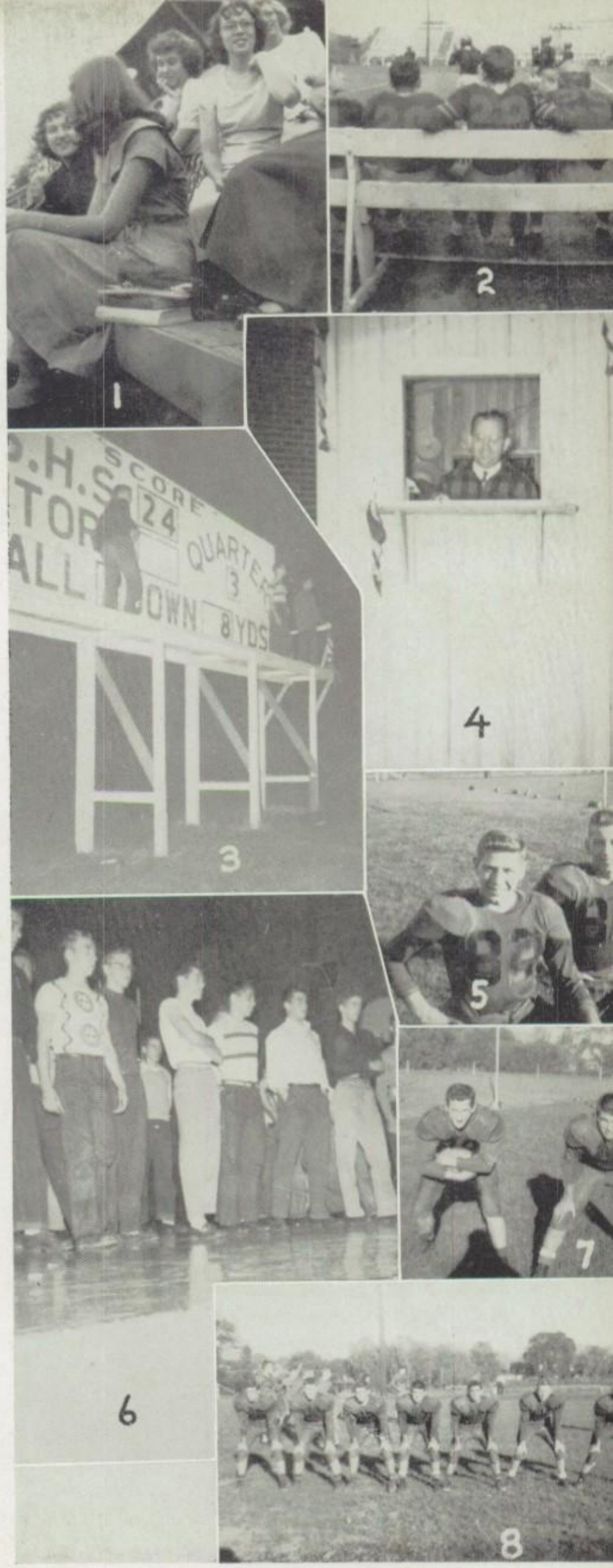

1—Hey girls watch the game. 2—J. V. Benchwarmers. 3—This tells the tale. 4—Mr. Keiler resting from his ticket-selling labors. 5—Play Makers. 6—Murder Incorporated. 7—Warming up. 8—Line Smashers.

OUR CHAMPS

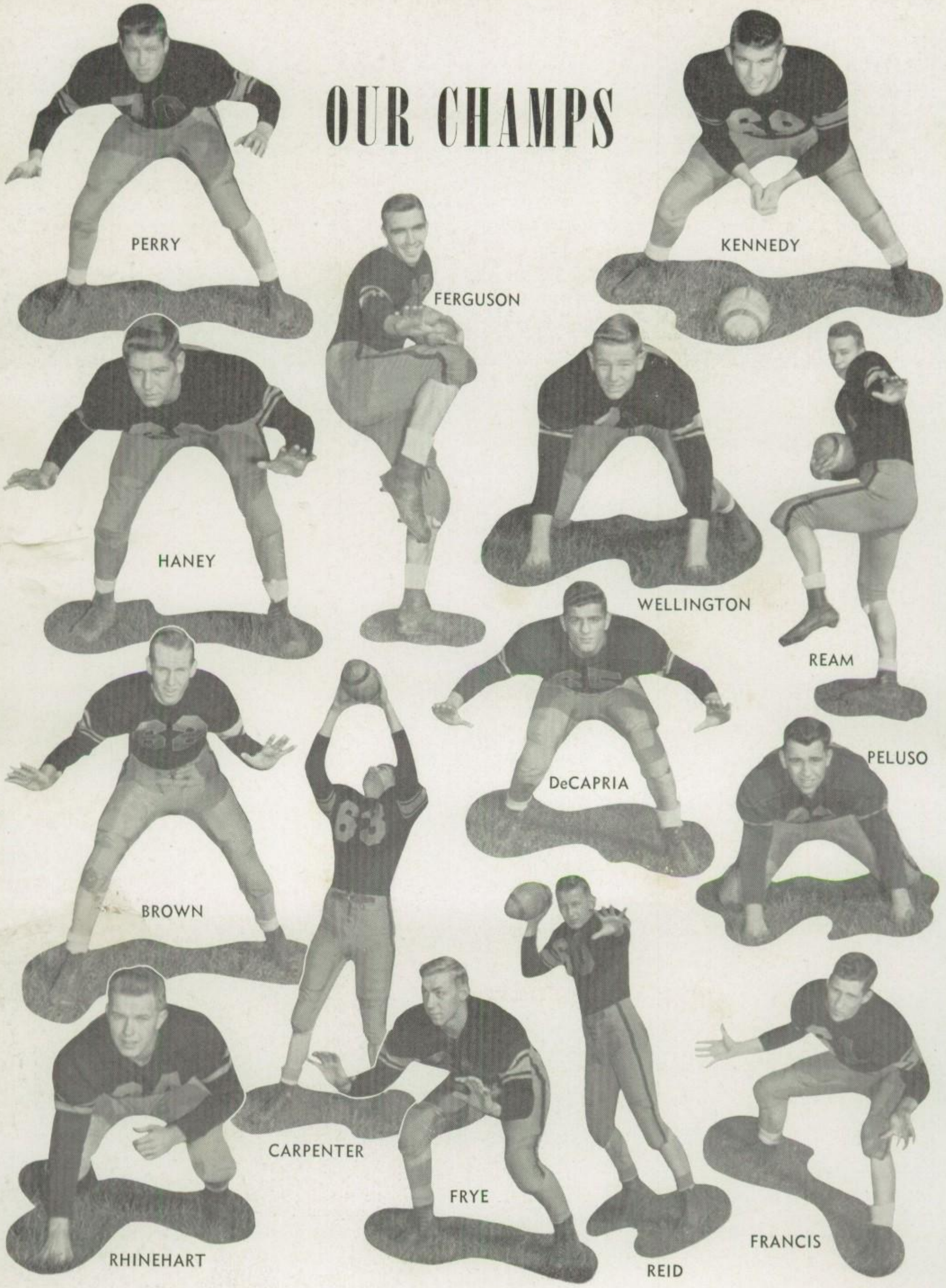
PERRY
FERGUSON
KENNEDY
HANEY
WELLINGTON
REAM
BROWN
DeCAPRIA
PELUSO
CARPENTER
FRYE
REID
FRANCIS
RHINEHART

Left to Right, First Row—Jack Glantz, Manager; Dick Getgen, Robert Resciniter, Harry Keeler, Gary Ruffhead, Dale Davidson, Dale English, Russel Greene, Donald Perry, Charles Parks, John Graham, Dale Straub, Jan Gheen, and Glenn Lehman. *Second Row*—Gordon Russo, Barry Vannauker, James Shoop, Neil Klinefelter, Charles Felmy, Ronnie Harer, Ronald Marks, Vernard Rogers, Fred Bierly, Fred Cline, Gary Thomas, Eugene Hollick, Wayne Yahn, Ronnie Ohl, Neal Nittinger, Charles Umstead, Manager; Mr. Tuefel, Coach.

1949 JUNIOR VARSITY SCHEDULE

		J. S.	*Opp.*
September 15	Howard (*Home*)	6	7
September 21	Lock Haven (*Away*)	6	12
October 5	Howard (*Away*)	0	25
October 12	Williamsport (*Home*)	0	19
October 19	Mill Hall (*Away*)	13	21
October 26	Williamsport (*Away*)	14	20
November 9	Lock Haven (*Home*)	19	7

Those who led us in the Victory Cry, our Cheerleaders, are *left to right*—Joy Bottin, Donna Kissell, Joan Yearick, June Yearick, Dorothy Lehman, Mary Margret Harris.

CLASS PLAYS

Front Row, Left to Right—Joy Bottin, Doris Hartranft, Connie Winters, Nancy Bubb, Ruth Miller, Marshall Mamolen. *Second Row*—James Boyer, Eugene Lorson, Henry Durrwachter, Peggy Yeager.

"CLASS OF 1950"

PRESENTS

"Bogeyman"

A MYSTERY COMEDY

Synopsis: The entire action takes place in a large room of the long abandoned Dixon mansion, situated on a knoll above the Dixon college campus. The time is the present.

Act I: Scene I—about eight o'clock one November night.
Scene 2—Three hours later.
Act II: The next night at eleven.
Act III: Midnight the same night.

"Bogeyman" the first mystery play given in ten years, was ably directed by Mr. Leroy H. Keiler. The cast gave a very good performance and everyone agreed that the play was a success.

CAST

Ez Dixon, 19, Grandson of the Founder of Dixon College ---------- Marshall Mamolen

"Flunky" Smith, 40, Professor of Psychology at Dixon College ---------- Henry Durrwachter

Peg Howard, 20, a Member of Omega Gamma Sorority ---------- Doris Hartranft

Mrs. Whipple, 45, the Housemother of the Omega Gamma Sorority ---------- Joy Bottin

Libby Green, 19, Another Member of the Omega Gamma Sorority ---------- Nancy Bubb

Vicky Green, 19, Libby's Twin Sister ---------- Connie Winters

Lanny Harper, Ez's Roommate and Fraternity Brother ---------- Eugene Lorson

Patricia Young, 18, An Omega Gamma Pledge ---------- Ruth Miller

Ellen Mitchell, 18, Another Omega Gamma Pledge ---------- Peggy Yeager

Charlie, 45, Negro Handy Man ---------- James Boyer

Getting the Facts

Director—Mr. Keiler

Who Done It?

"Cast of Suzy"—1949

Those who strove to be actors, in their Junior Year: *First Row, Left to Right*—Nancy Bubb, Joy Bottin, Maureen Fiester, Clara Herritt. *Second Row*—Marshall Mamolen, Donald Elder, Doris Hartranft, James Boyer.

1—Wurster and Moriarity having it out. 2—Beggars in Hi-Y. 3—Elder, Mamolen, Ferguson, Kennedy, Perry, Weldon in a familiar scene. 4—Bergstrom, Elder, Perry, and Moriarity looking for their sheep. 5—Hoodlums at Tri-Hi-Y Initiation. 6—Poust, Lake, Thomas, and Fiester getting their fill of ice cream. 7—Eating too much at the Football Banquet. 8—Smith and Snell taking it easy. 9—No diet for Martin, P. Keen, Peechia, and W. Keen. 10—Familiar scene with our band.

Calendar

NOVEMBER

1—The Sophomores did a swell job at the first school party this year.

3-4—Teachers' Institute. While we relax the teachers are learning how to teach us!

4—South Williamsport took an unexpected beating from the Bulldogs 27-13.

8—The Junior Latin test wasn't as bad as the students expected—it was worse.

10—The Pep Rally at the school was a success with the band cheering, and speeches keeping it rolling.

11—Bulldogs took another victory by slamming Emporium 43-7. That's the ninth straight victory.

14—Beat Tyrone!!! That's the motto around J. S. H. S. this week.

16—Two nurses gave a very interesting talk on nursing to the girls of the school.

18—To make an undefeated season the Bulldogs beat Tyrone 20-0!

21—The school is really proud of our team. It's one in a million.

23—Reverend Banks delivered an inspiring Thanksgiving message in assembly today.

24-28—Thanksgiving vacation. Don't eat too much!!

25—The Thanksgiving semi-formal dance was a huge success. Everyone had a good time.

28—First day of deer season. Did all you fellows get your deer? Spelled d-e-e-r.

29—Mr. Cook from Alaska gave an interesting talk in assembly today. Is he any relation to our Mr. Cook?

DECEMBER

1—Mr. Paul Overdorf entertained us in assembly today by telling us about our English errors. Watch your speech, Freshmen!

5—The sophomores are showing off their class rings. They are nice, we think.

8—The seniors really made a success of their class play. Has Jim Boyer ever been in the South?

9—The Bulldogs won their first basketball game from Milton 40-35. That's the way, Gang!

13—Report cards! What a thought, especially so near Christmas. Also we beat St. Joseph's team 50-43.

15—You fellows had better hurry and get your girls' gifts. Only 8 more shopping days.

20—The Millionaires beat the Bulldogs 49-26. That's O. K., fellows, we know you'll soon get your revenge.

22—The $64 question around school this week is who the Tiadaghton Bowl Queen could be. It's a deep, dark secret.

23—January-3—Christmas vacation! At last it's here.

23—The Glee Club presented a wonderful Christmas Nativity. That is the true meaning of Christmas.

31—New Year's Eve Party was really a success. Everyone had a good time.

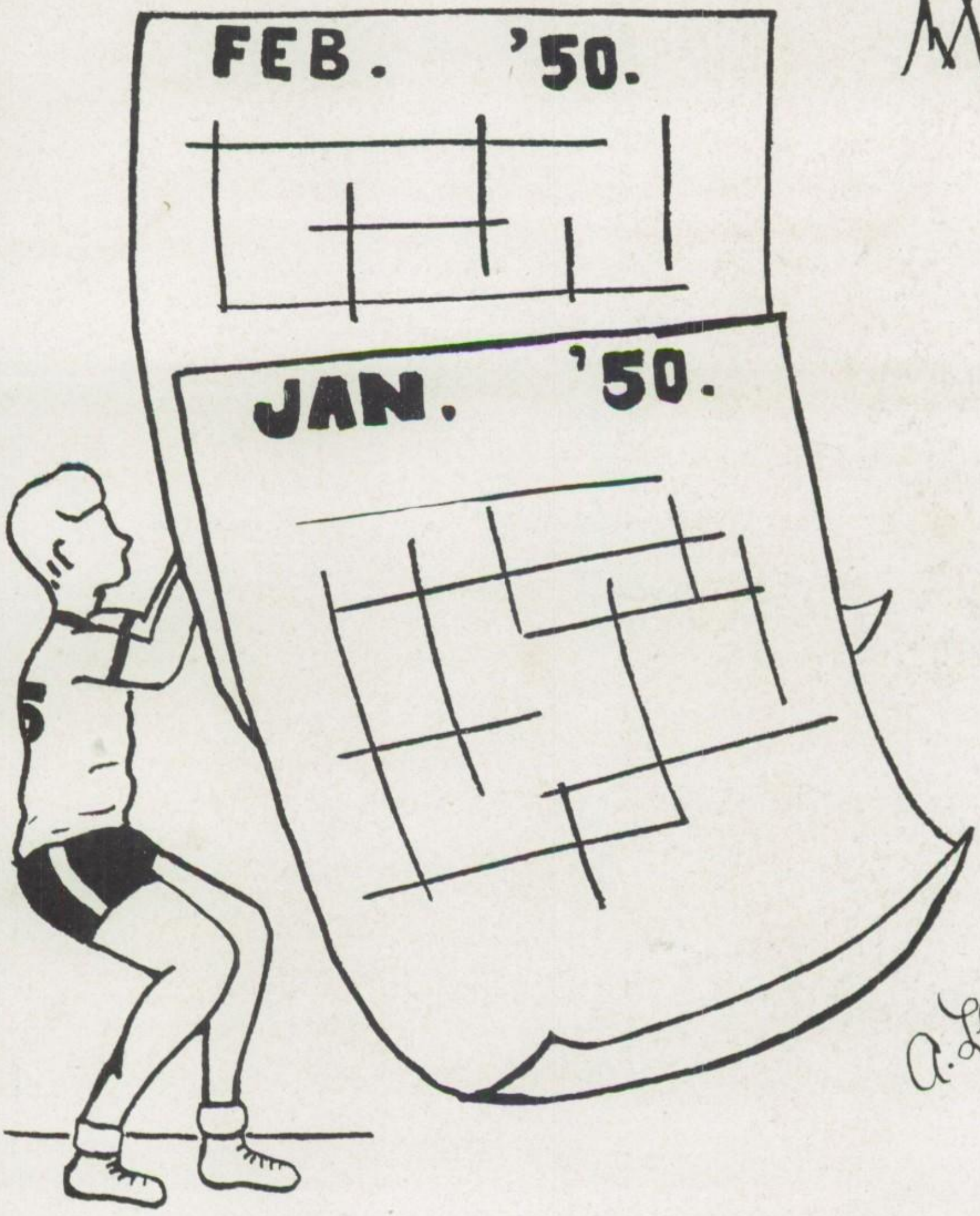
FEB. '50.
JAN. '50.
A. Larson

Gala Nights

1—What a scene. 2—Fun for all. 3—Murder Incorporated Dressed Up. 4—Bringing the New Year in Right. 5—Comics of the Evening. 6—What a Crowd. 7—Red, Hot, and Blue. 8—Let's Dance. 9—Mr. Stewart announcing. 10—Music Makers. 11—Nancy Lupold.

Tiadaghton Bowl Festival

TIADAGHTON BOWL FESTIVAL

Front Row—Tony Hollick and Diane Steck. *Back Row*—Edith Lauler, Doris Fenstermaker, Miriam English, Sherrill Hiller, Queen; Carolyn Cohick, Constance Winters, Peggy Yeager, Donna Myers.

CROWNING OF THE QUEEN

The School Council members who rushed around frantically on Friday, January 6 were making final preparations for the crowning of the Tiadaghton Bowl Queen after the game that night. This festival of crowning a beauty queen selected by popular vote by the upper classes of the school and the presentation of a loving cup is an annual event of our school. It was given the name Tiadaghton Bowl Festival in honor of the famous Tiadaghton Elm at Pine Creek. This elm was the historical site of the signing of a separate Declaration of Independence of the local settlers at the same time the famous Declaration was being signed in Philadelphia.

This year the queen was Sherrill Hiller, a member of the class of 1951. Her name, together with the score of the game preceding the crowning, was placed on a jug filled with Pine Creek water which rests in the trophy case. This jug bears the names and scores from the preceding festivals.

VARSITY BASKETBALL

Kneeling, Left to Right—Anthony Mondell, Richard Carpenter, Burt Francis, Ray Ferguson, Donald Reid, Gordon Haney. *Standing*—Leroy Keiler, Melvin Manning, Ernest Brown, Henry Durrwachter, Russell Greene, Ronnie Harer, Mr. Max Cook, Coach.

REVIEW OF THE GAMES

JERSEY SHORE 40 — MILTON 35

The Bulldogs got off to a flying start, defeating the down-valley team by a close but decisive score. Ray Ferguson was high scorer with 17 points.

JERSEY SHORE 50 — ST. JOSEPH'S 43

The "Shore quintet" got its second win in a row on enemy hardwood by defeating the hard fighting "Irish". Ferguson, Haney, and Reid tallied 38 of the Bulldog points.

JERSEY SHORE 26 — WILLIAMSPORT 49

This was the first defeat of the season for the veteran Bulldog team. The Orange-men were completely out-played by the classy team from the big town.

JERSEY SHORE 37 — ST. MARY'S 61

The second defeat in a row by a Billtown team was handed the Orange quintet on their home hardwoods. Neither loss affected their Central League standing.

JERSEY SHORE 37 — LOCK HAVEN 47

The Shoremen lost their Central League opener to a spirited Bobcat team in the annual Tiadaghton Bowl game. Don Reid led the Bulldogs with 13 points.

JERSEY SHORE 38 — WILLIAMSPORT 63

The Bulldogs lost to the so-far undefeated Millionaire team by a wide margin but not without making a brave stand. Ray Ferguson led the Shoremen in the scoring department with 15 points.

JERSEY SHORE 52 — SOUTH WILLIAMSPORT 49

The Shore quintet put itself in a tie for second place in the Central league by defeating South in a close shooting duel on the local floor. Don Reid led the Orange scoring with 19 points.

JERSEY SHORE 68 — STATE COLLEGE 37

This game and other Central league action put the Bulldogs in undisputed second place in the league. The Shore-men romped to the high scoring victory with Don Reid netting 17 points to take first place in the night's scoring.

JERSEY SHORE 47 — BELLEFONTE 41

The Bulldogs came into a tie for first place by defeating the Raiders in a hard-fought game played on enemy hardwood. Don Reid with 15 points paced the Orange-men.

JERSEY SHORE 61 — ST. JOSEPH'S 52

The Bulldogs scored a second win over the Irish, the fourth in their current winning streak. This victory parade was the awakening of a championship team. Don Reid led the locals with 21 points.

JERSEY SHORE 56 RENOVO 36

The Shore team romped to an easy win over the up-river team, beating them by a large margin. This brought them one game closer to a Central league championship.

JERSEY SHORE 47 SOUTH WILLIAMSPORT 42

The Bulldog quintet came out on top in this the most important game played thus far. This, the first half championship game, gave the Bulldogs the right to be in the final playoff if one is necessary. Don Reid netted 16 points to lead the night's scoring.

JERSEY SHORE 61 STATE COLLEGE 49

The Bulldogs won their seventh straight game defeating State in an easily-won game played on the loser's floor.

JERSEY SHORE 49 SAYRE 62

The Shore quintet lost to the up-state team breaking their current winning streak in a non-league game. Don Reid, a top scorer for the Bulldogs, was unable to play in the game.

JERSEY SHORE 41 SOUTH WILLIAMSPORT 52

The Bulldogs lost to South in this second-half league game. The game was played on South's Central Avenue hardwoods.

JERSEY SHORE 53 BELLEFONTE 36

The Shore-men defeated the Raiders' five by a much wider margin than that of the first half game. This was the last home game on the Bulldogs' schedule.

JERSEY SHORE 52 LOCK HAVEN 50

The Bulldogs defeated the Bobcats from the big island to avenge the defeat handed to them earlier in the season. The winning tally was made with only seconds to play.

JERSEY SHORE 41 ST. MARY'S 46

The Bulldogs lost to the Billtown team by a fairly close score. The non-league game was played on the Curtin Junior High floor.

JERSEY SHORE 55 RENOVO 38

The Bulldogs romped to an easy victory over the losers in the last scheduled game of the season. Gordon Haney received a bad gash on the back of his head during the game. Don Reid, who took the league scoring title, netted the night's high of 23 points.

JERSEY SHORE 34 SOUTH WILLIAMSPORT 33

For the seventh time in its Central League history the Bulldog cage team came up on top of the league. The Mountaineers were ahead most of the second half, and although only by a few points, it looked like a winning and decisive lead. Then, in a last second comeback, the Shore-men pulled the game out of the fire and made this a banner year for the Bulldogs who also won top football laurels.

Don't let that happen again.
Get that ball boys.
Best jump of the night.
Make that Basket.

Junior Varsity Basketball

Junior Varsity Basketball Schedule—1950

		J. S. J. V's	Opp.
December 9	Milton (*Away*)	36	39
December 13	St. Joseph's (*Away*)	19	27
December 20	Williamsport (*Away*)	28	41
January 3	St. Mary's (*Home*)	35	24
January 6	Lock Haven (*Home*)	34	18
January 10	Williamsport (*Home*)	28	52
January 17	State College (*Home*)	23	22
January 20	Bellefonte (*Home*)	35	32
January 24	St. Joseph's (*Away*)	35	24
January 27	Renovo (*Home*)	30	19
January 31	South Williamsport (*Away*)	21	22
February 3	State College (*Away*)	18	24
February 7	Sayre (*Away*)	34	23
February 14	Bellefonte (*Home*)	42	40
February 17	Lock Haven (*Away*)	22	28
February 21	St. Mary's (*Away*)	41	46
February 24	Renovo (*Away*)	33	32

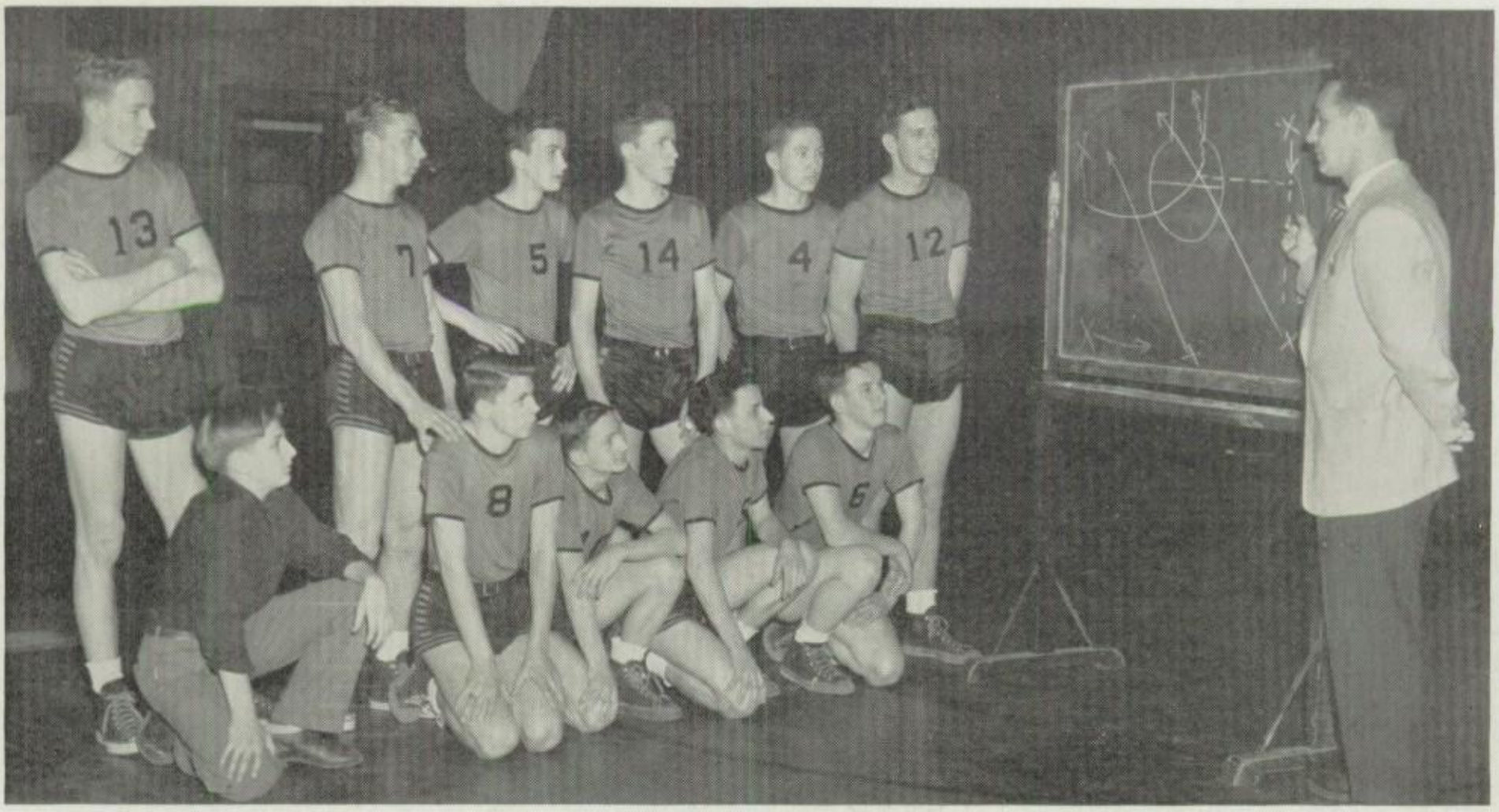

Kneeling, Left to Right—James Fleisher, Ronald Shoemaker, Neil Klinefelter, Anthony DeFonzo, Jan Gheen. *Standing*—John Wellington, Allen Frye, William Williams, Robert Cline, Lewis Dingler, Gary Ruffhead, and George Jarmoska, Coach.

OFFICERS

Left to Right—Carol Overdorf, Secretary; Peter Kline, Treasurer; Donald Rozenburg, President; Neil Klinefelter, Vice-President.

SCHOOL PARTY COMMITTEE

Left to Right—Jesse Saur, Shirley Snyder, Hazel Wall, Gloria Wentzel, John Koch.

Class of 1953

It was a great day for the Jersey Shore High School when the Freshmen came. We soon elected our officers under the supervision of our adviser, Mr. Cook.

President - - - - - - DONALD ROZENBURG
Vice-president - - - - - NEIL KLINEFELTER
Treasurer - - - - - - - PETER KLINE
Secretary - - - - - - CAROL OVERDORF

FRESHMAN PARTY COMMITTEE

Left to Right, Wall Row—Faye Dunlap, Phyllis Keller, Ronald Duty, Anthony DeFonzo. *Middle Row*—Shirley Young, Eleanor Sorenson, Dale Miller, Dale Straub. *Side Row*—Yvonne Heyd, Donald Moore, Daniel Griswold, Stanley Rhodes.

FRESHMAN FLOAT COMMITTEE

Left to Right, First Row—Jack Myers, Preston Meckley, Jack Stewart. *Second Row*—Mary Dawson, Terry Lauler.

Class of 1953—Groups

Left to Right, First Row—Robert Cline, John Buttorff, Raymond Colas, Clarence Danneker, Carl Bower, Frederick Bierly, Earl Brown, James Berfield. *Second Row*—Marlin Caris, Richard Clark, James Boatman, Mary Crossley, Jane Cohick, Gayle Bullock, Richard Calhoun, James Botsford. *Third Row*—Charles Deichert, Evelyn Baier, Donald Chambers, Evelyn Burke, Barbara Bartley, Faye Baker, Hazel Breining, Nancy Brown, Ralph Aungst.

Left to Right, First Row—Charles Edwards, Edwin Dougherty, Edward Eck, Larry Getgen, Jan Gheen, Floyd Galliger, Ronald Duty, Ronald Enders. *Second Row*—Marlene Gamble, Mary Edwards, Grace Dibble, Barbara Glaes, Jean Goodman, Helen Graham, Shirleen Gottschall, Patricia English, Helen Eck, Carole Fox. *Third Row*—Marilyn Gerhard, Betty Eckel, Emmaline Dowling, Delores Ford, Carol Ergott, Lorraine Galliger, Eloise Guthrie, Mary Eck.

Left to Right, First Row—Mary Catherine Myers, John Overdorf, Donald Lehman, Gordon Levin, Vernon Miller, Stewart Luther, Donald Perry, Martha Myers. *Second Row*—Carol Robbins, Lorraine Moore, Susan Mamolen, Ann Myers, Virginia Owens, Nan Ranck, Marian Miller, Thelma Miller, Clara Lowery. *Third Row*—Jacque Rauch, Betty Nabal, Shirley Ritz, Janet Reese, Marland Ream, Sandra Rayhorn, Lenna Mitchell, Barbara Long.

Left to Right, First Row—George Kinley, Fred Hurd, Clarence Hillyard, John Koch, Charles Horn, Ronnie Krape, David Jarrett, Joe Hurlbutt. *Second Row*—Natalie Hastings, Lavina Herr, Mary Heverly, Doris Haagen, Ann Hart, Janet Henry, Jennie Koch, Gloria Krape, Edna Hostrander. *Third Row*—Dawn Harer, Shirley Hillyard, Elsie Hickey, Dorothy Kessler, Nancy Herritt, Geraldine Hemsley, Bethel Johnson, Vivian Keller.

Left to Right, First Row—Earl Thompson, Kenneth White, Marvin Willits, Ray Vannauker, Harry Snyder, Jane Spong, Donald Rozenburg, Gordon Russo, Merrill Sweitzer. *Second Row*—Wayne Yahn, Thomas Williamson, Barry Vannauker, Shirley Thomas, Lois Shadle, Roberta Sweitzer, Elva Rogers, Janice Roupp, Robert Willits, Earl Woodhouse, Melvin Rummings. *Third Row*—Gary Thomas, Charlene Yothers, Mary Lou Walzer, Beverly Welshans, Carol Wheary, Margaret Truax, Helen Thomas, Wilma Smith, John Wasson.

OFFICERS
Left to Right—John Wellington, Fred Hauser, Marjorie Elder, Harold Kissell.

Class of 1952

As we began our exciting year as freshmen we chose as our officers: President, John Wellington; Vice-president, Lewis Dingler; Secretary, Margie Elder; Treasurer, Fred Hauser.

The high-light of our "baby" year was the class party. Under the pressure of the upperclassmen we struggled through this year with the help of our adviser, Mrs. Weiler.

Meeting the standards of a little higher class, we started our sophomore year by electing: President, John Wellington; Vice-president, Fred Hauser; Secretary, Margie Elder; Treasurer, Harold Kissell.

The big event was to select our class rings.

We held the sophomore class party on November 1, 1949, the first and best of the year. Our adviser was Mr. Courtney.

Oh, yes, on to our junior year!

CLASS PARTY COMMITTEE
Left to Right—Grace Salamone, Lois Mutchler, Sandra Eckel, Ann Sholter, Esther Baier, James Weldon, Charles Umstead, Lloyd Packard.

BUDGET COMMITTEE

Left to Right—Ward Ritchey, Joan Yearick, June Yearick, Lewis Dingler.

Committees

CHRISTMAS FLOAT COMMITTEE

Left to Right—James McGuire, Barbara Clarke, Frances Packard, Ruth Edwards.

HALLOWE'EN FLOAT COMMITTEE

Left to Right, Against Wall—Rita Hartzel, Joan Breining, Lois Johnson, James McGuire, Robert Eiswert. *Middle Row*—Evelyn Sherman, Lola Berfield, Ronald Shoemaker. *Side Row*—Barbara Lawman, Karen Klinefelter, Harold Kissell.

Class of 1952—Groups

Left to Right, First Row—William Young, James Shoop, William Williams, Robert Walker, George Wasson, Richard Stradley, Richard Truax, David Smith. *Second Row*—Richard Van Emon, Lois Weaver, Joanne Waldman, Jane Olson, Patty Van Emon, Evelyn Sherman, Stanley Wurster, Arthur Todd. *Third Row*—William Tome, John Zerbe, Ronald Shoemaker, Donald White, Donald Spong, Bruce Welshans.

Left to Right, First Row—Scott Barner, Charles Brooks, Garry Clark, Thomas Coolidge, William Bowers, James Breining, John Bixel, Robert Bardo. *Second Row*—Harold Confer, Stanley Artley, Janet Best, Mary Bower, Ann Campbell, Joan Breining, Donna Bowes, Margie Bren, Robert Bower, Dale Davidson.

Left to Right, First Row—Clifford Norman, Bernard McHenry, Alden Poust, William Parks, Fred Peluso. *Second Row*—Gary Ruffhead, Neal Nittinger, Phyllis Shaffer, Sarah Nearhood, Clifton Riley, Samuel Pecchia, Vernard Rodgers. *Third Row*—June Ruffhead, Margaret Rodgers, Marlene Myers, Helen Myers, Estella Potter, Sally Reidell, Shirley Poust, Catherine Riggle.

Left to Right, First Row—Edward Hostrander, Gordon Koch, Ronald Marks, George Lehman. *Second Row*—Dona Marlow, Verna Koons, Barbara Lawman, Viola Hatfield, Lorraine Johnston, Jeanne Maggs, Carol Langworthy, Annabelle Kempfer, Lois Johnson. *Third Row*—Helen Hoffman, Donna Heck, Joanne Long, Olive Lupold, Jean Lupold, Doris Madden, Sarah Larison, Ruth Kulp.

Left to Right, First Row—Scott Getgen, Clyde Griswold, Lee Hampe, Thomas Dunlap, Donald Griswold, John Fiedler, Allen Frye. *Second Row*—Robert Eiswerth, David Dunlap, Larry Greene, Jack Glantz, James Fleisher, Paul Eiswerth, Richard Eck. *Third Row*—Virginia Harland, Nina Dullen, Esther Frye, Edna Gibson, Rita Hartzel, Nancy Delker, Gail Decker.

OFFICERS
Left to Right—Dorothy Lehman, Carl Pepperman, Joyce Kelchner, Glenn Lehman.

Class of 1951

In the month of September and in the year of 1947, there entered into the Jersey Shore High School a group of clumsy freshmen. This group of 184 students was none other than the present class of "51".

Our class officers for this year were elected as follows: President, Glenn Lehman; Vice-president, Anthony Mondell; Secretary, Joyce Kelchner; Treasurer, Lorraine Kitchen. Our class adviser was Mrs. Weiler.

The highlight of this year was our Freshman Class Party. At intermission, entertainment was provided by talented members of the class. The master of ceremonies was Everett Smith.

As Sophomores, we selected the following for class officers: President, Glenn Lehman; Vice-president, Carl Pepperman; Secretary, Joyce Kelchner; Treasurer, Edith Lauler. Mr. Courtney was our class adviser.

This year we took part in the Hallowe'en parade. Ordering our class rings, we took great pride in showing them to the Freshmen as well as to the upper classmen.

Again the class party was our main social event, with entertainment sponsored by the Sophomore class. The master of ceremonies was Ray Tomb.

Now, obtaining the title of "upperclassmen", we, the honorable class of "51" selected as officers: President, Glenn Lehman; Vice-president, Carl Pepperman; Secretary, Joyce Kelchner; Treasurer, Dorothy Lehman. This year our class adviser is Mrs. Daugherty.

Again we entered a float in the Hallowe'en Parade, also we entered a float in the Christmas Parade which won first prize—$15.00.

The class party this year was the largest and the best. Our master of ceremonies during intermission was Eugene Hollick.

Sherrill Hiller was chosen from nominees to represent the Jersey Shore High School in Flaming Foliage Festival held at Hyner View. Here she won first prize and was crowned by Governor Duff. Sherrill was also selected as the Tiadaghton Bowl Queen.

Our main social event on the agenda will be the Junior-Senior Prom which is to be held May 26, in honor of the Seniors. Everyone in the Junior class is aiming for the same goal—a really successful Prom.

Committees

JUNIOR TICKET COMMITTEE
Left to Right—Kathleen Wolfe, Helen Calhoun, Jeanetta Mincer, Twila Pool, Ronald Harer, John Myers.

JUNIOR DANCE COMMITTEE

Left to Right—Elaine Brickman, Mary Kreighbaum, Mary Ann Eck, Joanne Maurey, Peggy Henry, Donna Bower, Phyllis Berger, Mary Dunlap.

REFRESHMENT COMMITTEE

Left to Right—Mary Harris, Alice Hill, Shirley Miller, Barbara Eckel, Evelyn Thompson.

DECORATION COMMITTEE

Left to Right, Sitting—Lulu Belle Nichols. *Standing*—Dawn Breneman, Sherrill Hiller, Elaine Clarke, Lois Huff, Evelyn Glantz, Delores Good, Lillian Hughes, Olive Shields, Doris Marks.

CLASS PLAY ENTERTAINMENT

Left to Right—Joyce Kelchner, Jane Gattiker, Dorothy Lehman, Marilyn Nagle, Lois Shadle.

ADVERTISING COMMITTEE

Left to Right—Flora Markle, Mary K. Jackson, Joan Lorsong.

STAGE COMMITTEE

Left to Right—Anna Zinck, Janet Yohe, Ned Scherer, Lyle Perry, Everett Smith.

PROM ENTERTAINMENT COMMITTEE

Left to Right—Constance Cohick, Barbara Bauer, Patricia Ellenberger, Janet Geyer.

PROM PROPERTY COMMITTEE

Left to Right, First Row—Mahlon Gibson, Charles Felmy.

Second Row—Robert Resciniter, Donald Daugherty, James Hahn.

CLASS PARTY ENTERTAINMENT

Left to Right—Verna Poust, Louisa Williamson, Helen Kinkead, Helen Welshans, Amy Gettys.

PUBLICITY COMMITTEE

Left to Right — Arnella Larson, Anna Marie Gustafson, Lillian Walker, Ruth Berger, Marjorie Mantle, Edith Lauler.

PROGRAMS COMMITTEE

Left to Right—Joann Hiney, Marie Eck, Darlene Eisenhower.

PROM INVITATION COMMITTEE

Left to Right—Nancy Lupold, Helen Smith, Margaret Greene.

Class of 1951—Groups

Left to Right, First Row—Ronald Ohl, Boyd Mantle, Robert McHenry, Anthony Mondell, John Lorson, Eugene Hollick, Edward Schleiff, Charles Robbins. *Second Row*—Stanley Kline, Richard Hendricks, Harold Kreigbaum, Lois Morlock, Faye Myers, Ruth Nittinger, Robert Miller, Dave Hallow, Sylvester Moore, Dale Shields. *Third Row*—Paul Keen, Henry Martin, Donald Harter, John Kimport, David Lovell, George Missimer, Dean Harbach, Roger Hastings

Left to Right, First Row—John Graham, William H. Brooks, William F. Brooks, Richard Getgen, Donald Christian, Russell Greene. *Second Row*—Leroy Davis, Sylvia Gerhard, Beatrice Fulkrod, Shirley Dibble, Lois Cram, Phyllis Confer, Connie Allison, Donald Crossley. *Third Row*—Thomas Allison, Eugene Baier, Robert Brooks, Richard Cohick, Dale English, Elery Dougherty, Vincent Deitrick, Weldon Cohick.

Left to Right, First Row—Charles Parks, Stanley Schall, Hubert Ross, Russell Rhinehart. *Second Row*—Richard Shadle, Cora Staver, Betty Smith, Delores Swinehart, Ray Tomb, Russell Rozenberg. *Third Row*—Norma Ritter, Amanda Peacock, Carole Ryan, Vesta Walters, Shirley Olson, Catheryn Rodabaugh, Joan Seewald, Catherine Sylvis.

The Library

A dream come true and we wonder how we ever managed without it! Our library is the source of much fun and education and even some worry because it will probably be the cause of many more themes now that we can do reference work.

MARY ESTHER COPP
Librarian
English

A Busy Scene in our New Library

1—Who knows the answer? 2—You'll be sorry. 3—Nice jump, Fergie. 4—Make that, Reidie. 5—Don't be too hard on 'em. 6—Our Library opening. 7—Quite a discussion. 8—Harer and Perry stepping out. 9—Nice crowd.

Calendar

JANUARY

3—Back to school again after our wonderful vacation.
3—The Bulldogs played St. Mary's, and St. Mary's took over. We'll get our revenge.
5—Who is the Tiadaghton Bowl Queen? Come to the Lock Haven-Jersey Shore game and she will reveal her identity.
6—The Lock Haven Bobcats defeated our Bulldogs, but we'll have our revenge. Sherrill Hiller made a very beautiful Bowl Queen, by the looks on the audience's faces.
10—The Williamsport basketball team beat the Bulldogs but we're still behind our team.
12—All you students get your parents out for the P. T. A. meeting.
12, 13, 14—District Band. "Bill" Brooks and Gilbert Waite came out first place in their sections. Good work, boys.
13—Bulldogs defeated the Mounties 52-49. That's the way, gang!
16—From the look on some of the students' faces this must be blue Monday. Cheer up!
17—The Bulldogs defeated State College.
19—Let's really get behind the March of Dimes campaign that is being sponsored by "Boots" Kennedy and his committee.
20—Assembly today in charge of Mrs. Meredith.
24—Another Antrim Bureau program, the "Accordian Trio". One of the trio made "eyes" at the senior girls. (They loved it!)
24—Basketball with St. Joe. Another victory for the Bulldogs.
25—End of the first semester. My, how time flies!
27—Assembly in form of Dr. I. Q. Quiz show.
27—Jersey Shore vs. Renovo. Bulldogs won. That's our team!
30—Saftey Education Program. Let's try really hard to be more careful and cut down on accidents.

FEBRUARY

2—Today's the day the ground hog will tell us how long winter will be with us.
3—Class meetings again! What, no Program?
6—The year book subscription drive has reached 400. Thanks a lot for your swell co-operation.
7—Sayre High School defeated Jersey Shore at Sayre. We wonder which side Joan Morris was rooting for?? How about that, Joan?
9—At the P. T. A. meeting student panel members told parents and teachers what they thought was needed in school. It was interesting.
10—Today we had an assembly with the Dorelle Trio, three talented musicians—the best program we've had.
10—The Bulldogs lost to South Williamsport by 52-41. We'll beat 'em in the playoff, never fear.
13—Saved by the bell! B-1 missed a geometry test since there was only two minutes left in the period. (P. S. Nobody complained!)
14—Valentine's Day. Did all you smush cases send your valentines? How about that Mary Kay and Everett, "Boots" and Barbara, George and Dawn, and Peggy and "Hennie"?
15—Mr. Hart's history classes are fighting a war, civil that is. Mary Jackson claims she is related to "Stonewall".
16, 17, 18—State Band at Hazleton. We know Ronnie Harter will make out well.
17—The Bulldogs got their revenge by licking Lock Haven 52-50. Don Reid scored the winning basket.
20—It's really cold today, 60 above freezing.
21—Let's beat St. Mary's.
22—Ash Wednesday and the beginning of Lent.
24—Bulldogs wind up the season by traveling to Renovo.
27—Another Orange and Black payment for our wonderful year book.

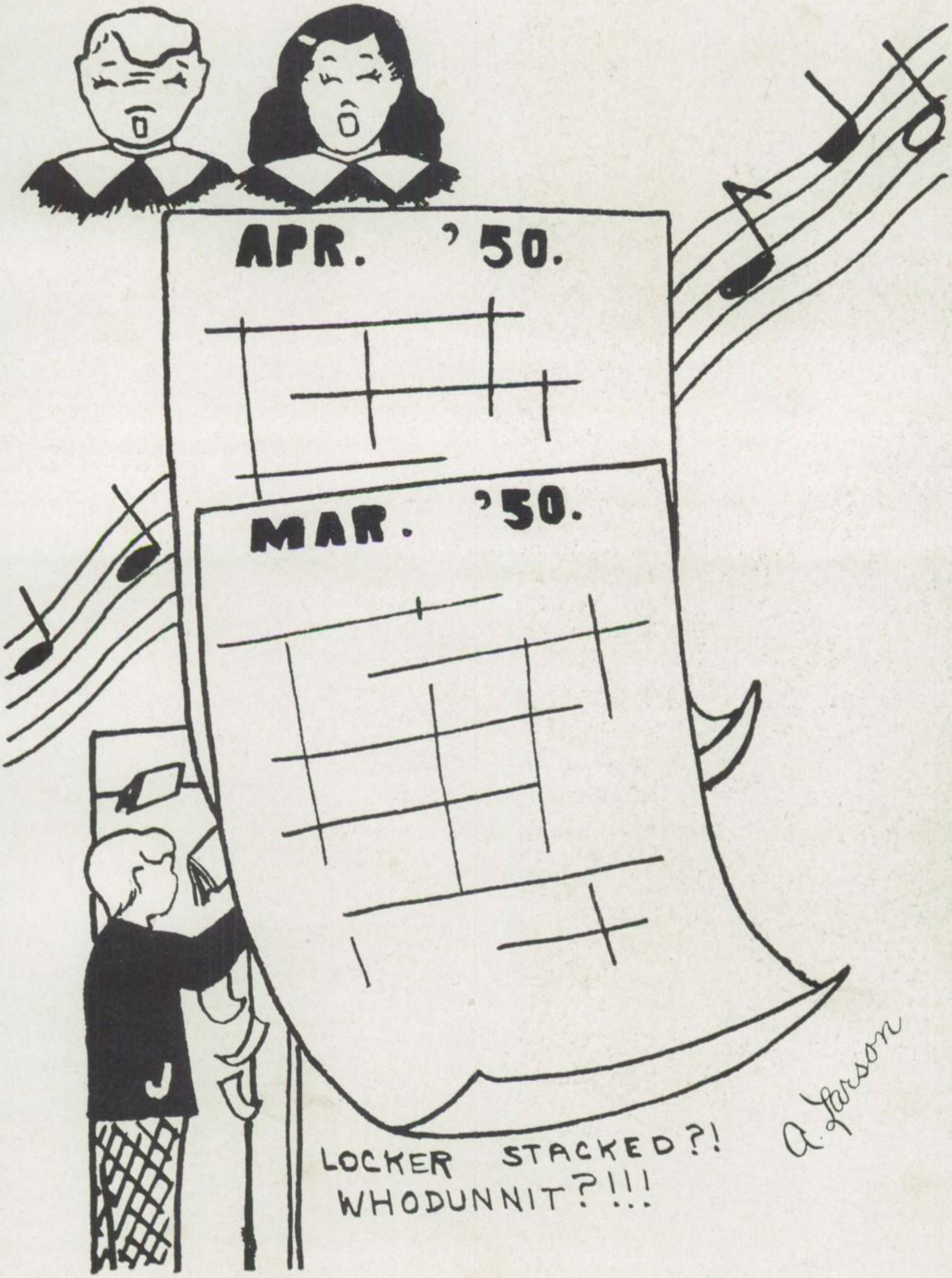

LOCKER STACKED?!
WHODUNNIT?!!!

Left to Right, First Row—Henry Durrwachter, Carol Ergott, James Hahn, Peggy Lake, Ruth Billman, Helen Welshans, Mr. Schoendorfer, Director. *Second Row*—Constance Cohick, Hannah Yeager, George Wooding, Patricia Ellenberger, Louisa Williamson, Jean Maggs, Suzanne Mamolen, Flora Markle, Nancy Lupold. *Third Row*—Marilyn Nagle, Betty Smith, Nancy Karstetter, Eleanor Sorenson, Dorothy Robb, Jill Hiller, Preston Meckley, Elaine Brickman, John Harris, Gary Clark, Weldon Cohick, Lee Hampe, Lloyd Packard, Jack Myers, Jane Gattiker. *Fourth Row*—Lola Berfield, Shirley Poust, Hubert Ross, Teddy Fanning, Margaret Greene, Darlene Eisenhower, Kenneth White, Robert Walker, Ann Hart, Lois Huff, Ray Tomb, Henry Martin.

Our 1950 Band

Here they come!

Left to Right, First Row—Barbara Glaes, Janet Henry, Carol Overdorf, Joyce Kelchner, Helen Myers, Mary Kay Jackson. *Second Row*—Jack Stewart, Genevieve Blair, Barbara Bowes, Catherine Sylvis, Helen Kinkead, Joan Lorsong, Peggy Henry, Peggy Rodgers. *Third Row*—Robert Brooks, Thomas Coolidge, Dolores Ann Myers, Samuel Peechia, James McGuire, Sherrill Hiller, Ronald Shoemaker, Donald Daugherty, Everett Smith, Ronald Harter, Donald White. *Fourth Row*—Earl Fleck, Floyd Gallagher, Raymond Colas, Richard Cohick, William F. Brooks, James Fliesher, John Myers, Nancy Bubb, William H. Brooks. *Fifth Row* — Dawn Breneman, Janet Yohe, Edith Lauler, Paul Keen, Martha Thomas, Shirley Miller, Connie Winters, Kathleen Wolfe, Doris Hartranft, Doris Marks, Miriam English.

Hubba! Hubba!

The 94 piece Jersey Shore High School band, under the direction of Frank L. Schoendorfer, continued its activities during the summer months as well as during the fall, winter, and spring.

The Band was very busy and started the year last June by winning first prize at Wellsboro's State Laurel Festival, and later took second prize at the Avis Firemen's parade.

July and August found the band giving three outdoor concerts. They were ably assisted by former band members and other musicians of the town. Two of these concerts were given on the Jersey Shore High School Athletic Field and the third at Brandon Park in Williamsport.

The band played at the Pep Assembly and for the Pep Rally. They missed only one of the football games. In October they played at Walnut Street School's Ice Cream Festival, and marched in the Hallowe'en Parade.

On November 11 they made their annual trip to Williamsport for the Armistice Day Parade, and when they came home serenaded at the American Legion Home. Also in November they helped usher Santa Claus in by leading the Christmas Parade for the Merchants Association.

Representatives were sent to District Band at Coudersport, in January and to State Band at Hazleton in February. On March 27 and 28 they were on stage presenting the Band Concert.

After having a very successful year, the Band and Orchestra Mothers Association entertained the Band and Orchestra at their annual party. Our musicians ended the year by marching in the Memorial Day Parade.

High School Orchestra of 1950

Left to Right, First Row—Carol Ergott, Doris Hartranft, Sandra Eckel, Peggy Rodgers. *Second Row*—Dawn Breneman, Eleanor Sorenson, Nancy Lupold, Genevieve Blair, Barbara Bowes. *Third Row*—Lois Johnson, Ann Sholter, Suzanne Mamolen, Clara Herritt, Joyce Kelchner, Ann Hart, Lois Huff.

A stranger coming into our learned halls, the first period on Monday mornings, might hear what he would think were weird sounds coming from the auditorium. The student body no longer worries about them, as the students know it is the concert orchestra practicing, under the beating baton of Mr. Schoendorfer.

The Orchestra is composed of 36 members and was heard quite often around school this year.

The Orchestra started its career this year by playing a concert for the High School P. T. A. on Oct. 13. A short time after that, on Oct. 20, they played at the high school for the B. P. W.'s Pennsylvania Week program.

On Dec. 8 they played for the Senior Class Play. The Orchestra sent representatives to District Orchestra at Martinsburg, March 9, 10, 11, and to State Orchestra at Hanover, March 30, 31, and April 1.

On February 26, they played for the Lycoming County District Sunday School meeting at the St. John's Lutheran Church, and April 20 and 21, for the Junior Class Play.

They ended the year successfully by playing for the annual commencement exercises.

Left to Right, First Row—Mr. Schoendorfer (Director), Helen Elaine Myers, Mary Kay Jackson. *Second Row*—Joan Lorsong, Helen Kinkead, Peggy Henry, Patty Ellenberger, Louisa Williamson, Peggy Lake, Henry Durrwachter. *Third Row*—Henry Martin, Lola Berfield, Robert Walker, William F. Brooks, William H. Brooks, Ronald Shoemaker, William Williams, Everett Smith, Ronald Harter.

Girls' Glee Club

Left to Right, First Row—Darlene Eisenhower, Shirley Miller, Catherine Riggle, Marlene Myers, Nancy Lupold, Clara Herritt. *Second Row*—Miss Bardo, Ruth Edwards, Margaret Greene, Lillian Walker, June Yearick, Mary Kay Jackson, Arnella Larson, Jane Ann Shaffer, Peggy Rodgers, Janet Yohe, Virginia Harlan, Norma Ritter, Frances Packard, Joan Yearick, June Ruffhead, Marilyn Ingraham, Mary Margaret Harris, Dorothy Lehman. *Third Row*—Evelyn Glantz, Evelyn Thompson, Evelyn Sherman, Lois Weaver, Lorraine Cryder, Peggy Lake, Doris Marks, Jean Maggs, Joyce Kelchner, Dawn Breneman, Verna Koons, Donna Heck, Ann Sholter, Elaine Clarke.

Calling all students! Have you any "left-over energy" at the end of a school day? If you do, try Miss Bardo's Glee Club. The Club's 76 members will guarantee that "left-over energy" will no longer be a problem.

The club elected the following officers by popular vote:

President - - - - - - - - - - JANET YOHE
Vice-president - - - - - - - - DORIS HARTRANFT
Secretary - - - - - - - - - CONNIE WINTERS
Treasurer - - - - - - - - - BARBARA BAUER

Left to Right, First Row—Sylvia Gerhard, Helen Kinkead, Barbara Bauer, Edith Lauler, Delores Good, Shirley Poust, Sara Nichols, Patty Ellenberger, Jeannetta Mencer, Twila Pool. *Second Row*—Lola Berfield, Viola Hatfield, Jean Lupold, Flora Markle, Gail Decker, Carol Langworthy, Lois Huff, Donna Bowes, Estella Potter, Sandra Eckel, Nancy Delker, Barbara Lawman. *Third Row*—Rita Hartzel, Lorraine Johnston, Nancy Bubb, Doris Hartranft, Constance Winters, Erma Sechrist, Lillian Hughes, JoAnn Maurey, Kathleen Wolfe, Barbara Clark, Margie Elder, Louisa Williamson, Elaine Brickman, Lois Mutchler.

The members of the club entertained the students in an assembly program December 2. The annual Christmas program was given Sunday afternoon December 18, at 4:00 P. M. in the High School Auditorium. An operetta, "The Beauty Contest," was presented March 7. The annual Spring Concert, given in May, was enjoyed by a large audience.

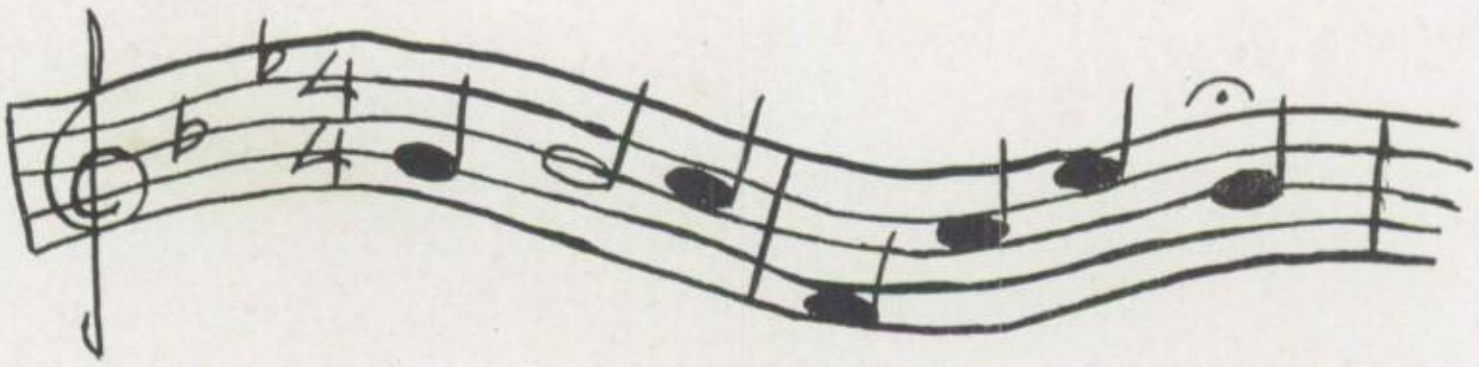

Left to Right, First Row—Jack Myers, Shirley Thomas, Carol Overdorf, Dorothy Reeder, Bethel Johnson, Ray Tomb, Raymond Colas. *Second Row*—Barry Vannauker, Mary Myers, Jean Goodman, Lavina Hurr, Evelyn Burke, Marilyn Gerhart, Mary Ann Dawson, George Missimer. *Third Row*—Jack Stewart, Helen Thomas, Janet Henry, Mary Heverly, Barbara Long, Martha Myers, Leroy Keiler. *Fourth Row*—Gary Thomas, Carol Robbins, Evelyn Baier, Lenna Mitchell, Virginia Owens, Betty Nable. *Fifth Row*—Dick Getgen, Ronald Enders, Natalie Hastings, Jill Hiller, Shirley Young, Nan Ranck, Grace Dibble, Eugene Hollick, Edward Hostrander. *Sixth Row*—Ronald Duty, Fledabelle Dougherty, Sandra Rayhorn, Hazel Wall, Terry Lauler, Jim Hahn, Donald Daugherty, William Parks.

Mixed Glee Club

Teachers who want students to have their lungs exercised before they come to class, rather than in their class, should send them to room 4, the first period Monday when our Mixed Glee Club meets.

When we cast our ballots, the following officers were elected:

President	Terry Lauler
Vice-president	Leroy Keiler
Secretary	Carol Overdorf
Treasurer	Jack Myers

Barbara Bauer is accompanist for the group.

Left to Right, First Row—Earl Fleck, Lee Carson, John Larson, Dorothy Lehman. *Second Row*—David Smith, Donald Christian, Nancy Motter, Germaine Baier, Richard Mutchler. *Third Row*—Charles Dikard, Peter Kline, Stanley Wurster, Mr. McIlwain, Shirleen Gottschall, Jane Cohick, Lorraine Moore, Vesta Walters, June Yearick, Roberta Sweitzer.

School Council

OFFICERS

President - DOROTHY LEHMAN
Vice-president - JOHN LARSON
Secretary - - LEE CARSON
Treasurer - - EARL FLECK
Adviser - - MR. MCILWAIN

That would be a good job for the Council! Not many days go by that those words are not heard. What are the plans for selecting the Laurel Festival Queen? Shall the Freshmen have a voice in picking a candidate for the Tiadaghton Bowl Queen? What can be done to prevent doors being left open in the morning, so that the halls will be warmer? The Council members are bombarded by questions daily. It is no wonder that meetings are as interesting as deliberations of legislature. The work of the Council begins after a decision—the members must carry the decision into execution. They skip around town making arrangements for parades, bonfires, clothing collections, and many other projects.

We, the ushers of 1950, are always found watching clocks when an important program is to be presented at J. S. High.

Ushering for formal affairs is especially fun when we can wear evening gowns and trip along the aisles.

We always look forward to Commencement—showing people to their seats on time—making sure they are in the right place. What a painful time when they aren't! Everyone gets angry.

These are only a few facts about ushering. You have to usher to know how much fun it is.

Left to Right, First Row—Donna Myers, Donna Kissell, Joan Morris, Miriam Swartz. *Second Row*—Betty Glantz, Lorraine Cryder, Carolyn DeFonzo, Doris Shields. *Third Row*—Martha Thomas, Marian Guthrie, Shirley Norman. *Fourth Row*—Peggy Yeager, Ruth Miller, Geraldine Powers, Marian Speck.

Ushers

Left to Right, First Row—Kathleen Wolfe, Miriam English, Joy Bottin, Nancy Bubb, Doris Marks, Lorraine Cryder, Helen Welshans. *Second Row*—Edith Lauler, Janet Yohe, Dawn Breneman, Joyce Kelchner, Helen Kinkead, Dorothy Lehman, Louisa Williamson, Peggy Henry, Ruth Berger. *Third Row*—Nancy Lupold, Lulu Belle Nichols, Flora Markle, Ruth Billman, Maureen Fiester, Joan Morris, Miriam Swartz, Betty Paulhamus, Lillian Hughes. *Fourth Row*—Phyllis Berger, Mary Dunlap, Elaine Brickman, Joanne Maurey, Peggy Lake, Anna Marie Gustafson, Helen Calhoun, Darlene Eisenhower, Norma Ritter, Frances Bailey, Joan Dorwart, Alice Hill, Mary Margret Harris, Mrs. Teufel, adviser. *Fifth Row*—Connie Winters, Barbara Bowes, Sara Nichols, Mary K. Jackson, Patricia Ellenberger, Shirley Miller, Sherrill Hiller, Lois Huff, Shirley Norman. *Sixth Row*—Hannah Yeager, Constance Cohick, Martha Thomas, Donna Kissell, Elaine Clarke, Barbara Bauer, Ruth Miller, Donna Myers, Geraldine Powers.

Tri-Hi-Y

We're the club that sponsors all those silly initiations at the beginning of the year by making those poor Juniors look as if they just escaped from an asylum. Before we did all this we drafted Mrs. Teufel into being our adviser. We then proceeded to the auditorium one bright morning to elect the following officers:

President	Connie Winters
Vice-president	Miriam English
Secretary	Joan Dorwart
Treasurer	Ruth Billman
Chaplain	Barbara Bowes

We combined with the Hi-Y to sponsor a very gala Thanksgiving Semi-Formal, which was a grand success.

What's this? Girls bringing toys to Tri-Hi-Y meetings? Yes, we were working on Christmas baskets which were distributed to needy people in town.

We have been considerably more active than any other club before us, and also have a larger group. There are 60 loyal members of the 1949-50 Tri-Hi-Y.

Left to Right, First Row—Donald Perry, Neil Klinefelter, Donald Kennedy, Ray Ferguson, Russell Rhinehart, Charles Umstead, Kenneth Crosser, adviser. *Second Row*—Richard Getgen, Harold Kissell, Ronald Harer, Eugene Hollick, George Wooding, Lyle Perry, Ernest Brown. *Third Row*—Allen Frye, Henry Martin, Burt Francis, Stanley Schall, Nick Peluso, George Moriarity, Gordon Haney, Donald Kissell. *Fourth Row*—Dale Davidson, Donald Elder, Glenn Lehman, Donald Reid, James DeCapria, Richard Stover. *Fifth Row*—Anthony DeFonzo, Robert Shangraw, Lewis Dingler, Thomas Calhoun, Donald Harter, Donald Rhoades, John Wellington, John Graham, Frederick Hauser, Leroy Keiler. *Sixth Row*—Richard Carpenter, James Hahn, Ronald Marks, Dale Straub, Walter Rounsville, Gary Ruffhead.

Hi-Y

This year we, the holdovers from last year's club, got a little reckless and let 20 new members come into the club. This gave a grand total of 45 members. The "neophytes" got off mighty easy this year. The reason for this let-up on punishment administered, was due to the fact that the boys didn't look too healthy. So, we gave them more mental labor than physical beating.

There were many activities planned for the club in 1950. Some of these were having our blood typed, a supper for the club members and a hay ride.

The big social event was a Thanksgiving Day dance sponsored by the Tri-Hi-Y and Hi-Y Clubs.

The "big wheels" are as follows:

President	Ray Ferguson
Vice-president	Don Kennedy
Secretary	Dick Carpenter
Treasurer	George Wooding
Chaplain	Lyle Perry
Sergeant at Arms	Russel Rhinehart
Adviser	Kenneth Crosser

Left to Right, First Row—Gilbert Waite. *Second Row*—Thomas Coolidge, Donald Rozenberg, Larry Weldon, Dick Stover, Mr. Scheid, Neil Lehman, Walter Dunkle, Lee Hampe.

Radio Club

Calling CQ—CQ—This is radio W3OHV portable W3 at JSHS calling on the 10 meter band! Yes, O. M. our High School operated a full-fledged radio station in the first semester under the guidance of Charles Scheid. The "shack" was located in the basement and besides the "rig" we had a two-element beam on the roof—power was 30 watts and the gang above talked with Hams in Europe and the United States.

Left to Right, First Row—Carl Pepperman, Richard Stradley, James Shoop, Robert Walker, William Tomb. *Second Row*—Neil Lehman, Leroy Keiler, Gary Ruffhead, George Wasson, Ned Scherer.

School Patrol

When the whistle blows and the flags come down, step lively please, but do not run. We are at our posts at dismissal until the last bus leaves for home. Our patrol is made up of ten members and two co-captains.

Left to Right, First Row—Amy Gettys, Joan Lorsong, Arnella Larson, Anna Marie Gustafson. *Second Row*—Louisa Williamson, Peggy Henry, JoAnn Maurey, Lillian Hughes. *Third Row*—Twilla Pool, Miss Carter, Jane Gattiker, Lois Huff, Sherrill Hiller.

Column-a-Week

Extra! Extra! Read all about it! Having been formed for the purpose of the day-in, day-out news presented to interested townspeople, our club, under the supervision of Miss Carter, chose Arnella Larson as president and Joan Lorsong as secretary-treasurer. All fourteen members are girls who work hard to bring you the gossip that emanates from the organized confusion of J. S. High.

The Orange and Black Staff

We're the people who are responsible for your having a year-book. We discuss and plan, choose themes, and make dummies. We select the photographer and outline picture schedules. We plead, beg, and practically get down on our knees to have you turn in club write-ups. Then comes the big question, "Will we have a yearbook?" 300 subscriptions—that's all we ask, and this year we hit an all time high. Was it 300? No! 350? No! A big 408! Yes, we'll have our yearbook; so again the staff goes to work and you now have what we produced, your 1950 Orange and Black!

Reading From Bottom to Top, Against Wall—Miriam English, Joan Morris, Jane Gattiker, Joy Bottin, Martha Thomas, Arnella Larson. *Second Column*—Ruth Billman, Barbara Lawman, Edith Lauler, Muriel Daugherty, Elnora Olmstead. *Third Column*—Lois Mutchler, Hannah Yeager, Janet Yohe, Connie Cohick, Hubert Ross, Lloyd Packard, George Wooding.

Business Education Seniors

There are no yearbook staff typists since the Business Education Seniors do all the typing as a project.

Left to Right, First Row—Hannah Yeager, Ruth Billman, Maureen Fiester, Miriam Swartz, Geraldine Stabley. *Second Row*—Donna Myers, Joan Morris, Clara Herritt, Donna Kissell. *Third Row*—Arlene Olson, Frances Bailey, Peggy Yeager, Martha Thomas. *Fourth Row*—Wayne Keen, Shirley Phleger, Joan Dorwart, Helen Kennedy.

Left to Right, First Row—Mr. Watts, Newton Daugherty, Mahlon Gibson, Donald Crossley, Charles Robbins, Helen Hoffman, Russell Rozenberg, David Hallow, Thomas Dunlap, Robert Brooks. *Second Row*—Dean Harbach, Russell Rhinehart, Eugene Baier, Robert Miller, Stanley Kline, Boyd Mantle, Robert Bardo, William Bowers, Clyde Griswold, Stanley Artley, Richard Cohick. *Third Row*—Charles Stout, Harold Miller, Floyd Marks, Gordon Koch, Nick Peluso, Dean Lehman, Harold Confer, Clifford Norman, Fred English, John Fiedler. *Fourth Row*—Vincent Dietrick, Fred Kinley, Weldon Cohick, Dale Shields, Sylvester Moore, Bernard McHenry, Donald Griswold, Bernard Sawyer, Robert Resciniter. *Fifth Row*—Donald Kissell, Larry Greene, Leroy Davis, Dick Vanemon, Archie Schleiff, Jack Myers, Dale Davidson, John Bixel, William Braucht. *Sixth Row*—Richard Truax, Bruce Stark, Jack Confer, Jay Fulkrod, John Lorson, Fred Herritt, Charles Felmy, James Breining, Alfred Sees, Fred Winters.

Future Farmers of America

OFFICERS

President	Charles Robbins
Vice-president	Russell Rozenberg
Secretary	David Hallow
Treasurer	Mahlon Gibson
Reporter	Donald Crossley
Sentinel	Boyd Mantle

Opening the door to the F. F. A. meetings on Monday mornings, you are apt to hear; "What are we going to do this year? Are we going to sell seeds? Are we going to the farm show?" After deciding we would do all of these things, the question arises, "What about the banquet?"—Meaning our annual F. F. A. banquet. Shouts of ideas echo through the room, and we realize that this club means business. The program is put into operation and plans are made for the best banquet ever.

These and many other activities are carried on by the F. F. A., where the blue, red, and gold banner, the plow, the owl, the picture of Washington, and the ear of corn all suggest that the F. F. A. is a very busy and prosperous club.

Left to Right, First Row—Betty Brooks, Betty Glantz, Violet Brown, Connie Allison, Edna Gibson, Marian Speck, Geraldine Powers, Catherine Riggle, Colleen Rhinehart. *Second Row*—Catherine Truax, Jean Lupold, Gail Decker, Olive Lupold, Sarah Nearhood, Phyllis Shaffer, Esther Frye, Olive Shields. *Third Row*—Mrs. Weiler, Evelyn Thompson, Anna Zinck, Delores Good, Betty Jane Paulhamus, Evelyn Glantz, Marian Guthrie, Doris Shields, Anna Marie Gustafson. *Fourth Row*—Lois Shadle, Donna Bowers, Mildred Wills, Helen English, Donna Mitchell, Genevieve Blair, Delores Swinehart, Cora Staver. *Fifth Row*—Alice Hill, Elaine Bilby, Nina Dullen, Sara Nichols, Faye Myers, Shirley Norman, Jane Bowers.

Future Homemakers of America

In the beginning of this wonderful year 1949-50, the Future Homemakers of America cast their ballots for:

President - - - - - - - - -	MILDRED WILLS
Vice-president - - - - - - - -	JANE BOWERS
Secretary - - - - - - - - -	HELEN ENGLISH
Treasurer - - - - - - - - -	HELEN WELSHANS

Helen Welshans had the job of collecting the money, but now Dona Mitchell has the fun of spending it. She was later elected Treasurer.

The F. H. A. does many things, such as selling delicious baked foods to the townspeople, taking care of some of the children whose parents come to P. T. A., and feeding those starving F. F. A. boys, who worked so hard during hunting season.

Our adviser is Miss Izer.

Left to Right, First Row—Kathryn Bowers, Ray Vannucker, Janet Best, Betty Eckel, Evelyn Sherman, Hazel Briening, Earl Woodhouse, Jane Olson.

Second Row—Mary Dunlap, Helen Calhoun, Karen Klinefelter, Lillian Walker, Donna Bowes, Faye Dunlap, Marilyn Nagle, Catheryn Rodabaugh.

Third Row—Darlene Eisenhower, Amy Gettys, Lois Cram, Phyllis Confer, Barbara Clarke, Margie Elder, Rita Hartzell, Donna Heck, Rosanna Delker.

Fourth Row—Earl Thompson, Dale Miller, Paul Hummer, Donald White, Walter Rounsville, June Ruffhead, Carole Ryan, Barbara Eckel.

Fifth Row—Rev. Cummings.

Americanism Club

Young Americans, attention! Are you in the know? Do you know what makes our country tick? If not, join our club.

Oh—it's proof you want—well ask any of our 36 members or our officers who are: President, Darlene Eisenhower; Vice-president, Marjorie Elder; Secretary, Walter Rounsville; Treasurer, Barbara Clark.

And as our head dean of learning is Rev. Verre Cummins, we have fine lectures and films to give us more knowledge. And last but not least, we took a tour of the government buildings in Williamsport, and also we had four parties.

Leaders Club

Already 1-2-3-4 is a familiar sound in many of the girls' gym classes—What is it? Who is it? Yes—it is one of the girls of the Leaders Club giving group calisthenics.

This peppy group of girls can be heard blowing their whistles and pointing out the do's and don'ts of various activities.

These girls may be distinguished from the group by the white "L" worn on their gym suits.

Miss Nevins is the adviser of the club.

Left to Right, First Row—Doris Madden, Phyllis Berger, Kathleen Wolfe, Joan Breining, Delores Ford.

Second Row—Miriam Swartz, Mary Lou Walizer, Shirley Poust, Gail Decker, Wilma Smith, Peggy Henry.

Third Row—Miss Nevins, Shirley Snyder, Marlin Ream, Sally Reidell, Jane Olson, Margaret Truax.

Left to Right, First Row—Scott Barner, Neil Nittinger, Robert Eisworth, James Shoop, George Wasson, Paul Eisworth, Jack Glantz, Arthur Todd.

Second Row—Robert Bower, William Tomb, Fred Peluso, Alden Poust, Mr. Courtney, Charles Brooks, William Young, Ralph Aungst, Tom Eck.

Third Row—Scott Getgen, Charles Umstead, Jack Stradley, John Zerby.

The Tiadaghton History Club

Our school has needed a club like The Tiadaghton History Club for a long time. Why, this year we even had football programs through the sponsorship of our club! The man responsible for organizing this is Mr. Courtney. We're really learning a lot about Pennsylvania too. Our officers are: President, George A. Wasson; Vice-president, James E. Shoop; Secretary, Richard M. Stradley; Treasurer, Jack R. Glantz; Sergeant-at-arms, Fred Peluso; Chaplain, Charles Brooks.

We gave seven books to the new town library, and went on a few trips and took pictures with our new camera. We sent George Wasson and Richard Stradley to State College for the regional meet and two representatives to the state meet at Harrisburg.

Dramatics Club

What goes on in room 14 Monday mornings first period? No, it isn't a character out of the past, it is just one of the girls who has her face plastered with make up.

We are busily engaged in learning how to apply make up, create stage settings and learn how to speak correctly.

Our club is under the supervision of Miss Baird. We have no election of officers.

Left to Right, First Row—Sherrill Hiller, JoAnne Maurey, Mary Kreighbaum, Elaine Brickman, Joann Scheesley.

Second Row—Miss Baird, adviser; Shirley Miller, Norma Ritter, Jeannetta Mencer, Doris Marks.

Third Row—JoAnne Bonnell, Ruth Miller, Donna Myers.

Fourth Row—Nancy Bubb, Flora Markle, Lulu Belle Nichols.

THE CAST

Kneeling—Barry Vannaucker, Dawn Breneman, Joyce Kelchner, Ronald Harter, Eugene Hollick, Jack Myers, Ray Tomb. *Standing, First Row, Left to Right*—Connie Winters, Barbara Bauer, Doris Hartranft, Nancy Lupold, Mary Kathryn Jackson, Doris Marks, Nancy Bubb, Kathleen Wolfe. *Second Row*—Gary Thomas, James Hahn, Donald Daugherty, Edward Hostrander.

"The Beauty Contest"

Operetta In Three Acts

Presented by

THE GLEE CLUB, MARCH 6, 7, 1950

Director ---------- Ruth Bardo
Dances ---------- Gertrude Nevins
Accompanist ---------- Clara Herritt

CAST OF CHARACTERS

Jonquil Jones—Hotel Hostess ---------- Joyce Kelchner
Kickie Bonbon—From Paris ---------- Barbara Bauer
"Bugs" Ketchum—Loves to Dissect Bugs ---------- Kathleen Wolfe
"Sparkie" Miller—Rodeo Stunt Rider ---------- Constance Winters
Mitsou Fugiama—Tourist from Japan—Wants to learn American Slang ---------- Dawn Breneman
Katty Kash—Popular Back Home ---------- Doris Hartranft
Anne Sophia Timkins } ---------- Twin Maidens With Hopes ---------- } Doris Marks
Jemima Jane Timkins } Mary Kay Jackson
Milly Maynard—Maid of all work ---------- Nancy Lupold
Sylvia Spankum—A Beauty Expert ---------- Nancy Bubb
Mayor Green—Mayor of Daisytown ---------- Ronald Harter
Jack Lark—News Reporter from New York ---------- James Hahn
Paul Pizzicati—Interested in "Bugs" ---------- Ray Tomb
Dare-Devil Davis—A stunt flyer ---------- Gary Thomas
Tiki San—The Mayor's Valet ---------- Barry Vannauker
Believe-It-or-Not-Hopkins—He's wonderful ---------- Donald Daugherty
Razmataz Simpkins ---------- Edward Hostrander
Booby Simpkins ---------- Jack Myers
Jim Dandy—A country boy ---------- Eugene Hollick

SCENES

Act I—Garden of an American Summer Hotel.

Act II—The Same.

Time—The Present.

HOTEL GUESTS

Left to Right, Sitting—Sylvia Gerhard, JoAnn Maurey, Nancy Delker, Donna Heck, Jean Lupold. *Standing*—Jeanne Maggs, Margaret Green, Twila Pool, Verna Koons, Margie Elder, Lillian Hughes, Erma Sechrist, Lorraine Johnson, Lorraine Cryder, Gail Decker, Sandra Eckel, Ann Sholter, Phyllis Shaffer.

FRENCH AND RIDING CHORUS

Left to Right, Sitting—Peggy Rodgers, Lola Berfield. *Standing*—Lois Huff, Darlene Eisenhower, Barbara Clark, Lenna Mitchell, Shirley Miller, Norma Ritter, Elaine Brickman.

BUGS KETCHUM AND THE BUGS

Standing—Evelyn Sherman, Kathleen Wolfe, Barbara Lawman. *On Floor*—Joan Breining

VICTORIAN GROUP

Left to Right—Rita Hartzel, Louisa Williamson, Peggy Lake.

JAPANESE CHORUS

Left to Right—Flora Markle, Helen Welshans, Sara Nichols, Hazel Wall, Sandra Rayhorn. *Standing*—Barry Vannaucker, Dawn Breneman, Lois Weaver, Patricia Ellenberger, Phyllis Berger, Dolores Good, Evelyn Glantz, Grace Dibble. *Third Row*—Mary Harris, Helen Kinkead, Viola Hatfield, Evelyn Thompson.

1—Oh! that sun. 2—These silly "Freshmen". 3—Do you understand, girls? 4—These girls are going to study? 5—Aren't we tough? 6—Is it the truth, Everett? 7—Aren't they nice chickens?

Calendar

MARCH

2—F. F. A. Banquet. We would like to know if Helen Hoffman did the cooking.

2—Athletic banquet tonight. All our hard-fighting athletes will receive their awards.

3—Assembly in charge of Mr. Gerhard. What! movies again?

6—Operetta Matinee was really swell. All the grade students enjoyed it as well as the high school students.

7—The "Beauty Contest" was a huge success.

8—Report cards due! Makes these days seem drearier, doesn't it? Especially physics classes!

10—Class meetings again, with a well-needed part study period.

14—Tests, tests, tests! That's all we seem to be getting around J. S. H. S. We like it, though.

17—St. Patrick's Day and Jim McGuire wore his bright green sweater. Pride of the Irish!

17—Another assembly this time in charge of Miss Baird.

20—We wish to extend an invitation to those low-down hookey players to attend school regularly.

24—Assembly in charge of Mr. McIlwain. We knew he would explain Einstein's Theory for us.

27, 28—Band Concert. Mr. Schoendorfer's band put on an entertaining concert. Our band is, as always, tops!

31—Another of those delightful Antrim Bureau Programs featuring Frank Armitage.

APRIL

3—Spring is here and flowers and smush cases are blooming again. You just can't squelch those love cases.

6—An Antrim Bureau Program today in assembly with Students' Collies. We've really had wonderful Antrim Bureau Programs this year.

7, 8, 9, 10—That long, looked-forward-to Easter vacation is here at last.

11—Back again! We know everyone is ready to study hard. Did we hear a groan?

13—Everyone please get your parents out to the P. T. A. meeting. You may come, too!

14—Class meetings are in session today. The juniors are discussing their prom.

17—Class play rehearsals are going real well. Be sure and see the play.

20, 22—District Chorus at Lock Haven. Several of our Glee Clubbers attended.

21—Cancer movies and a talk by Dr. Lauler.

20, 21—Junior class play was a success, even if the seniors declare that theirs was better.

25—The band and orchestra were entertained at their annual band and orchestra party. (P. S. Everyone had fun).

27, 28, 29—District Junior High Band and some of our freshmen band members attended.

28—Antique typewriter demonstration, courtesy of Business Education Department, and Mr. Phillips.

28—Freshmen class party tonight. Being the last party of the year, everyone really had a great time.

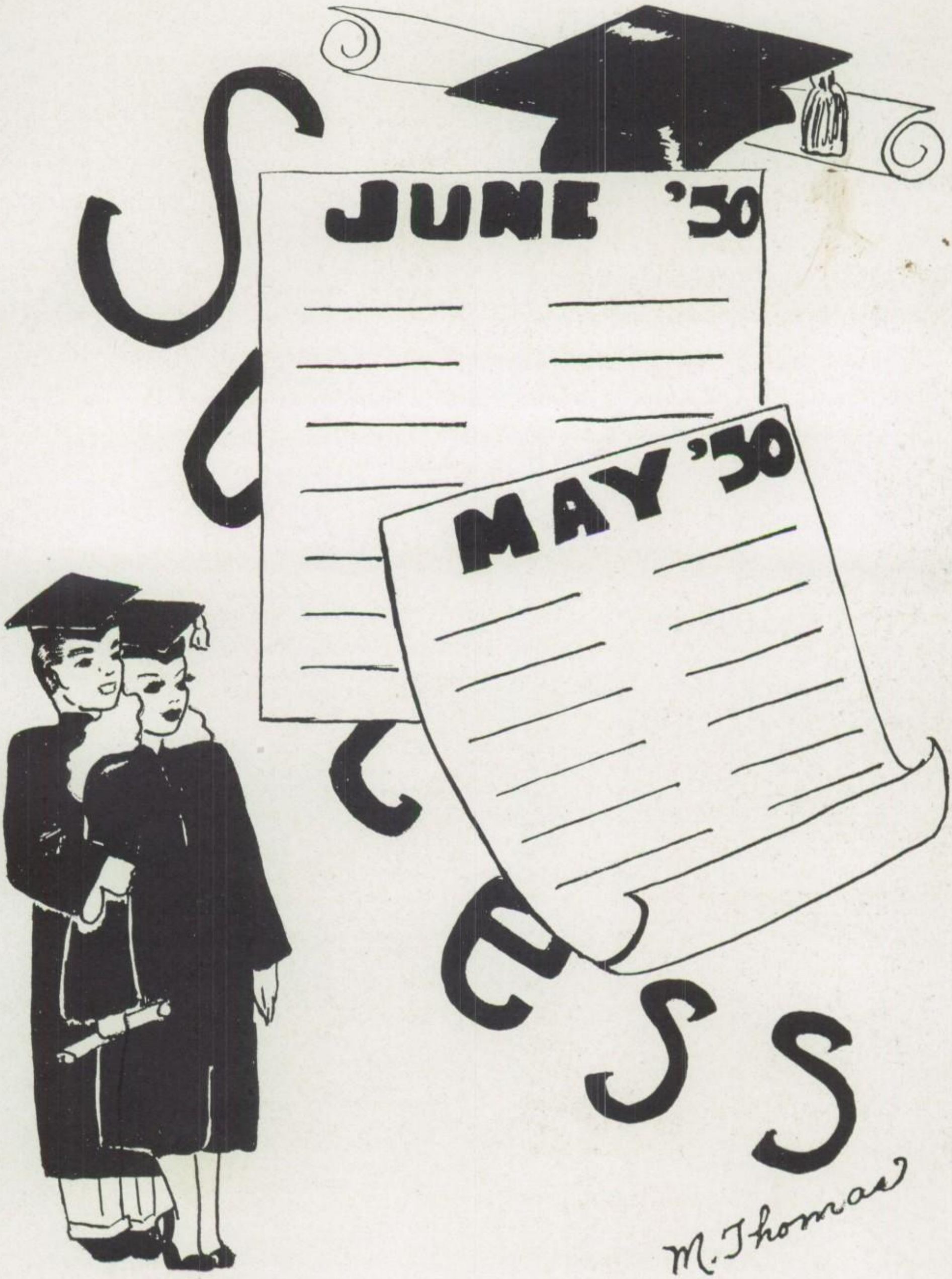
JUNE '50
MAY '50
M. Thomas

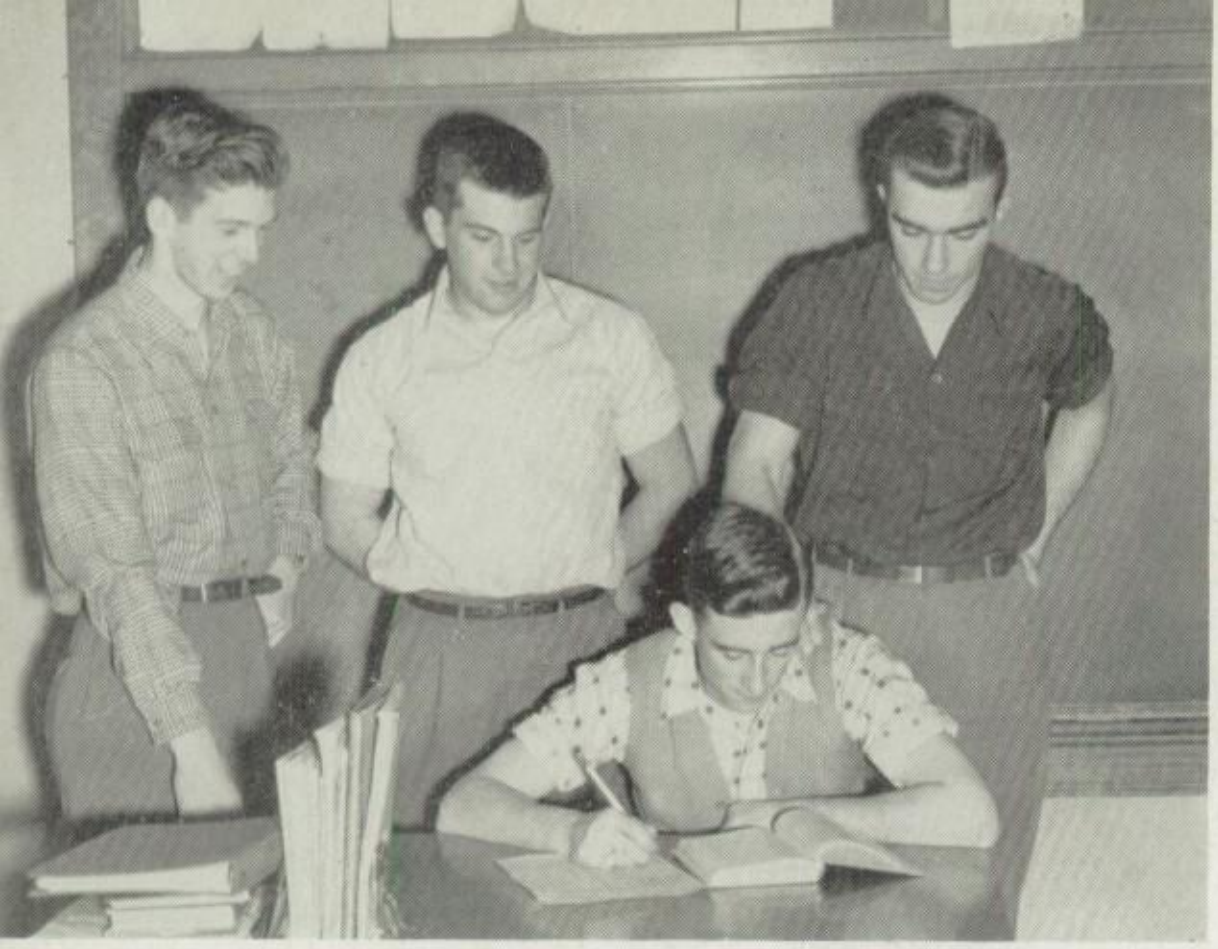

Senior Class Officers

Standing, Left to Right—George Wooding, Donald Kennedy, Ray Ferguson.

Seated—Dick Carpenter.

Senior Class Committees . . .

COMMENCEMENT COMMITTEE

First Row, Left to Right—Connie Winters, Arlene Olson, Joann Scheesley, Martha Thomas.

Second Row—John Haas, Donna Kissell, Melvin Manning, Robert Thomas.

COMMENCEMENT COMMITTEE

First Row, Left to Right—Doris Fenstermaker, Jane Bowers, Erma Sechrist, Clara Herritt.

Second Row—Tom Calhoun and Leroy Keiler.

CLASS PARTY COMMITTEE

First Row, Left to Right—Dick Stover, Richard Mutchler, Nick Peluso.

Second Row—Larry Weldon, Peggy Lake, Barbara Bowes.

Third Row—Marshall Mamolen and Niel Lehman.

CLASS PLAY COMMITTEE

First Row, Left to Right—Hannah Yeager, Miriam Swartz, Maureen Fiester, Joan Morris.

Second Row—George Wooding, Paul Hummer, Jim DeCapria, Dick Carpenter.

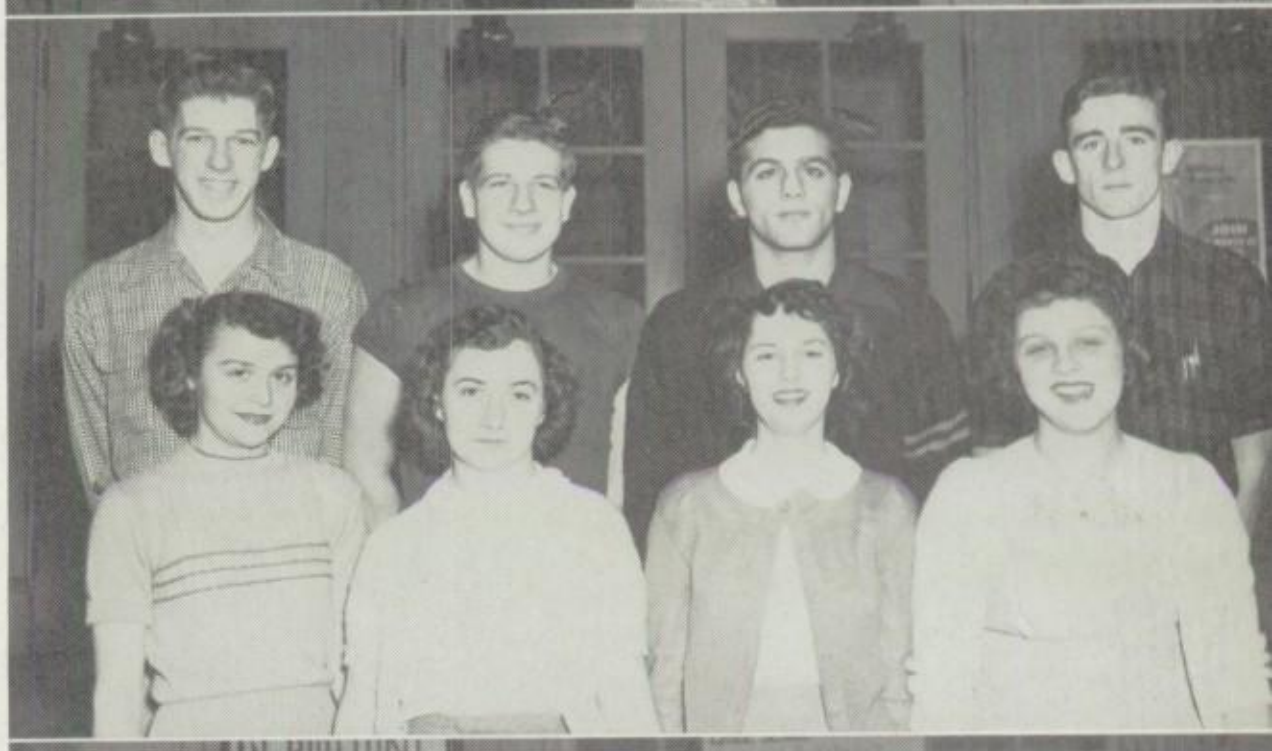

FLOAT COMMITTEE

First Row, Left to Right—Nancy Bubb, Doris Hartranft, Joy Bottin.

Second Row—Donald Kennedy, Frances Bailey, Peggy Yeager, Fred Kinley.

Third Row—Ray Ferguson, Ernie Brown, Donald Elder.

NAME CARDS

First Row, Left to Right—Eugene Lorson, Donna Myers, Germaine Baier, Ruth Billman.

Second Row—Gordon Haney, Gilbert Waite, Henry Durrwachter, Earl Fleck.

Class History

We began our memorable journey through Jersey Shore High together in September 1946 with an enrollment of 160 students. Having acquired sufficient experience by the second semester to struggle through a major election we chose the following officers:

President	Ray Ferguson
Vice-president	Eugene Lorson
Secretary	Connie Winters
Treasurer	Donna Myers

Our class adviser for that green year was Mrs. Weiler. Through the efforts of our class officers we conducted the social high-light of our freshman year, our first school party. What a thrill for us then!

We started our sophomore year with 141 students having lost 19 over the summer vacation.

OFFICERS

President	Ray Ferguson
Vice-president	Eugene Lorson
Secretary	Connie Winters
Treasurer	Henry Durrwachter

These officers helped guide us through our sophomore year. We didn't need much help this year, however, as we were learning, slowly but surely, to take care of ourselves. The biggest thrill this year was selecting our class rings. As the year before, our only social event was our annual class party. Mr. Courtney was our adviser for this year.

Attaining the goal of upper classmen, with an enrollment of 117 we, as juniors elected:

President	Donald Kennedy
Vice-president	Ray Ferguson
Secretary	Dick Carpenter
Treasurer	Henry Durrwachter

Our very capable class adviser was Mrs. Daugherty. Social events included the winning of a prize for a float in the Hallowe'en Parade, annual school party and the sponsoring of the Junior-Senior Prom at which we entertained the seniors. Then we had our first try at dramatics by presenting our junior class play titled "Susie".

We finally reached the stage where we could be called sophisticated. Yes, we were seniors.

This term of 1949-50 will long be remembered, not only as the year we became seniors, but also as the year in which the Jersey Shore Bulldogs rolled through an unbeaten season to attain the undisputed title of "Susquehanna Champions". Of course, this is no doubt due to the fact that nine of the eleven on the varsity squad were efficient, hard hitting, super-human behemoths of the gridiron, Seniors!

To help us in this distinguished year we elected:

President	Donald Kennedy
Vice-president	Ray Ferguson
Secretary	Dick Carpenter
Treasurer	George Wooding

(You see, the football team was well represented.) Our class adviser for this year was hard-working Mr. Jarmoska. Again, as last year, we won a prize for our float in the Hallowe'en Parade. This year, being experienced, we presented our biggest and best play, titled "The Bogeyman." Witnessed by two packed houses, this production was a great success. We also held our annual class party. We ended the term by being entertained at the annual Junior-Senior Prom, which the Juniors sponsored in our honor. This was the grand final of our four thrill-packed and history-making years in good old J. S. H. S.

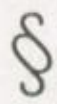

Class Poem

If you could go back about four years ago,
You'd find us just freshmen, not much did we know.
We entered these halls a trifle in wonder it seems,
Because this was the answer to all of our dreams.

To those who have taught us we owe our thanks,
That we have gotten so high in our ranks.
We've fallen behind and come back as a team,
'Cause this was our vision, our hope, and our dream.

Today is our last to be one of you,
Tomorrow we start in a life that is new.
So we hope that you will know what we mean,
When we say that this—this day was our dream.

We're sorry-now to say farewell,
But our tales of you we will always tell.
When we finally succeed, our banners will stream,
And we'll know we've completed our childhood's dream.

But now we wonder, will we really be gone?
Or will our mem'ries reign bright as the dawn?
And so as we leave you, in well known-esteem,
We give you the chance to go on with our dream.

Martha Thomas

SENIORS

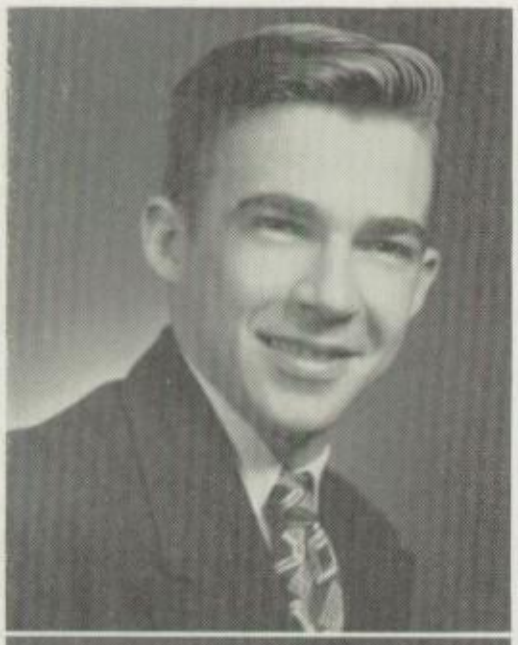

PAUL W. ASPER

Agriculture

"Pete," the outdoor type, likes to hunt and fish. He spends most of his time during hunting season in the woods. He would someday like to become a game warden. His unnatural pastime of missing the bus seems to be becoming an epidemic in our school.

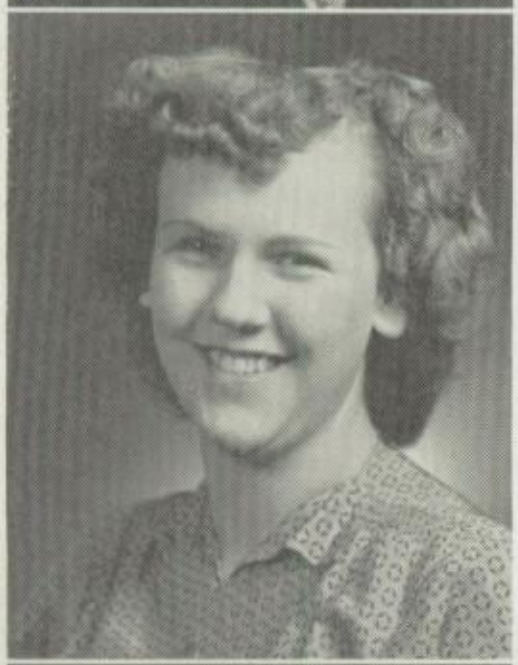

GERMAINE C. BAIER

Home Economics

"Baier." This good natured girl belonged to the School Council 3, 4; Girls' Chorus 1, 2, 3, 4; and was homeroom secretary 1, 3, 4. Her weakness seems to be square dancing with Barney. She won't tell us her ambition, but that isn't hard to guess.

FRANCIS BAILEY

Business Education

"Francie" was a member of the Tri-Hi-Y 3, 4; Girls' Chorus 2. Her pastime is traveling (we wonder where) and her ambition is to be a stenographer, but we think someone will change her mind. Good luck to her in whatever she chooses.

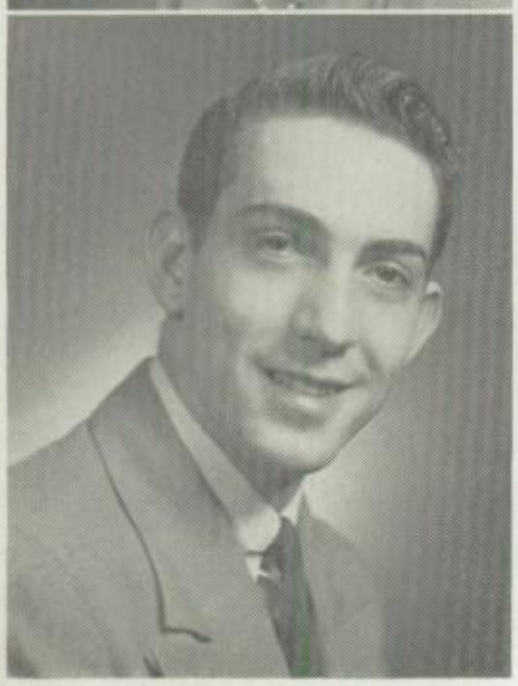

DONALD J. BERGSTROM

Academic

"Pete," one of the lovers of the opposite sex, has been in the Glee Club 1; and the Hi-Y 3, 4. He is also a lover of nature, and his ambition is to become the mayor of Howard Street. Good luck in the big election.

JEAN L. BIERLY

Home Economics

"Jeanne," whose weakness seems to be butter-scotch sundaes and dogs, has been in the F. H. A. 2, 3. She plans to take up nursing after graduation, but we think she would make a better housewife. We wish you happiness in your career.

ARNOLD D. BILBY

General

"Arnold" is one of the more studious fellows in our class. He enjoys eating and wants to become a factory worker. We hope he leaves his ability for reading Shakespeare to some poor, unfortunate Freshman, who may fit in his shoes.

RUTH H. BILLMAN

Business Education

"Ruthie," one of the smaller girls of our class, was in the Band 1, 2, 3, 4; Tri-Hi-Y 3, 4; and Treasurer 4; ORANGE AND BLACK 2, 3, 4, Editor 4; and Leaders Club 2, 3. Her pastime is dancing and her ambition is to be a secretary. We hope she succeeds.

GENEVIEVE T. BLAIR

Home Economics

"Genny," whose ambition is to be a housewife (could it be for Carl?), was a member of the F. H. A. 2, 4; Band 2, 3, 4; and Orchestra 3, 4. Her main pastime is flirting, with a capital "F." Sure looks bad for Carl.

CLASS OF 1950

JOANNA I. BONNELL

Home Economics

"Jo" was in the F. H. A. 2, 3; Dramatics Club 4. We hope that someday "Jo's" dreams will come true to live on a farm in the country and spend her time playing the radio. Good luck, "Jo."

JAMES P. BOYER

Academic

"Jim," better known as "Romeo," played Football 2, 3, 4; Athletic Club 2, 3, 4; was in the Class Play 3, 4. He seems to think a lot of Avis where he hopes to follow in his father's footsteps as a barber, and have a dozen little shavers.

JOY E. BOTTIN

Academic

"Joy," this red haired lass was a very good Cheerleader 2, 3, 4; Tri-Hi-Y 3, 4; Class Play 3, 4; and ORANGE AND BLACK Staff 2, 3, 4. She seems to like to flirt—we wonder who with? Wants to be a newspaper reporter. Good luck, "Joy."

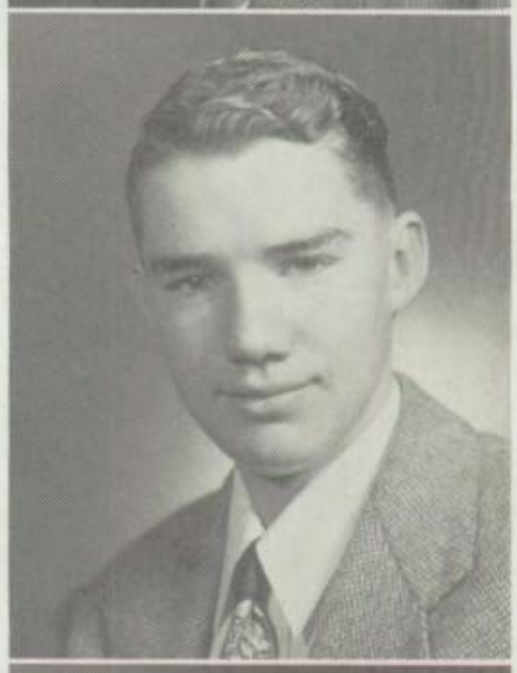

WILLIAM K. BRAUCHT

Agriculture

"Bill," who is one of the bashful boys of our class, was a member of the F. F. A. 2, 3, 4. He has two desires—to own Klinefelter's Gas Station and to smoke expensive cigars. We wish you all the success in the world.

JANE E. BOWERS

Home Economics

"Bowers," a girl with all the answers, seems to have a pastime for eating—yet her lifelong ambition is to be thin. She was in the F. H. A. 3, 4, Vice President 4; and Baccalaureate 2, 3. Her weakness is long noses.

BETTY M. BROOKS

Home Economics

"Betty" was a member of the F. H. A. 2, 3, 4, and Girls' Chorus 2, 3, 4. We are all sure she will make a success of nursing because of her pleasing personality and efficiency. Good luck and happiness, Betty!! We know you will succeed.

BARBARA H. BOWES

Academic

"Bowesie" was a member of the Band and Orchestra 1, 2, 3, 4; Tri-Hi-Y 3, 4; District Band 3, 4; and Basketball 1, 2, 3, 4. Her pastime is eating, and her ambition is to get through college. We wish you lots of luck, "Bowesie."

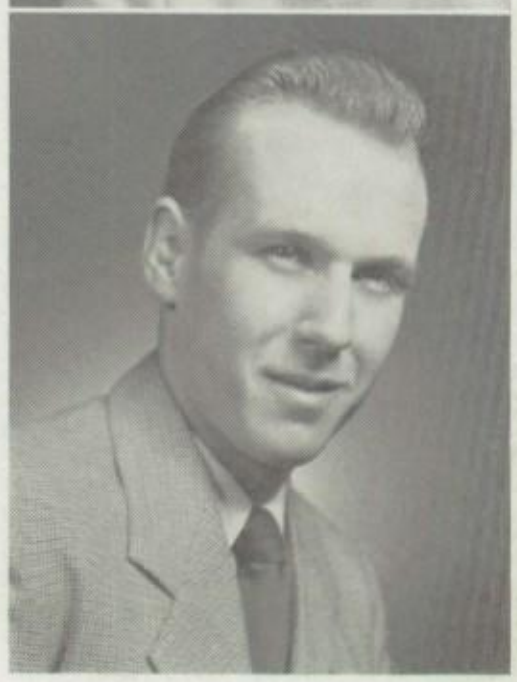

ERNEST A. BROWN

Academic

"Ernie," who has one of the more common weaknesses among the male sex, played Football 1, 2, 3, 4; Basketball 1, 2, 3, 4, and Hi-Y 2, 3, 4. He expects to become a millionaire—we all hope he will successfully fulfill his ambition.

SENIORS

VIOLET M. BROWN

Home Economics

"Mickey" entered our school from Lock Haven High in her senior year. She was a member of the F. H. A. 4. Her pastimes are swimming and roller skating. We wish her all the luck in the world with her modeling. We wonder why she likes L. H. H. S.

LEE R. CARSON

General

"Carson" was in the School Council 3, 4, Secretary 3, 4. His pastime is swimming at Pine Creek. (We wonder if a certain Junior girl has anything to do with it.) His ambition is to get a new car. Hope you get it without much hard work, Lee.

NANCY E. BUBB

Academic

"Bubbie," known to us as the life of the Academic section, has a pastime of blushing. What makes you blush, Bubbie? She was in the Band 1, 2, 3, 4; Glee Club 3, 4; and Class Play 3, 4. Her ambition is to become a nurse and with that smile she's bound to be a success.

HELEN M. CHRISTIAN

General

"Helen," who has a very unnatural ambition to be a clerk in a dress shop, should have no trouble in attaining this position from the looks of her most envied report cards. Good luck, and sell lots of clothes, Helen.

THOMAS L. CALHOUN

Academic

"Tom" was a member of the Hi-Y 3, 4; Athletic Club 2, 3, 4; played Football 1, 2, 3, 4; won his letter in 4. He had many friends his four year term at J. S. H. S., but we are afraid he will lose most of them if he is successful as a dentist.

JACK R. CONFER

Agriculture

"Jack" was a member of the F. F. A. 2, 3, 4. With his quiet personality he has won many a heart at Jersey Shore High School and as he has a great interest in hunting he will probably be our second "Daniel Boone." We all hope he makes it.

RICHARD L. CARPENTER

"Gootch" was the secretary of our class 3, 4; Football 1, 2, 3, 4; Baseball 2, 3, 4; and also Bowling Champion 3. He plans to go to college and then, perhaps one of these days some lucky girl will be able to land him.

KATHERINE F. CRYDER

General

"Katherine" belonged to the Girls' Chorus 2 and Driver Training 3. Her ambition is to get married and we are sure that someday she will make a good wife for some lucky guy. Happy future, Katherine.

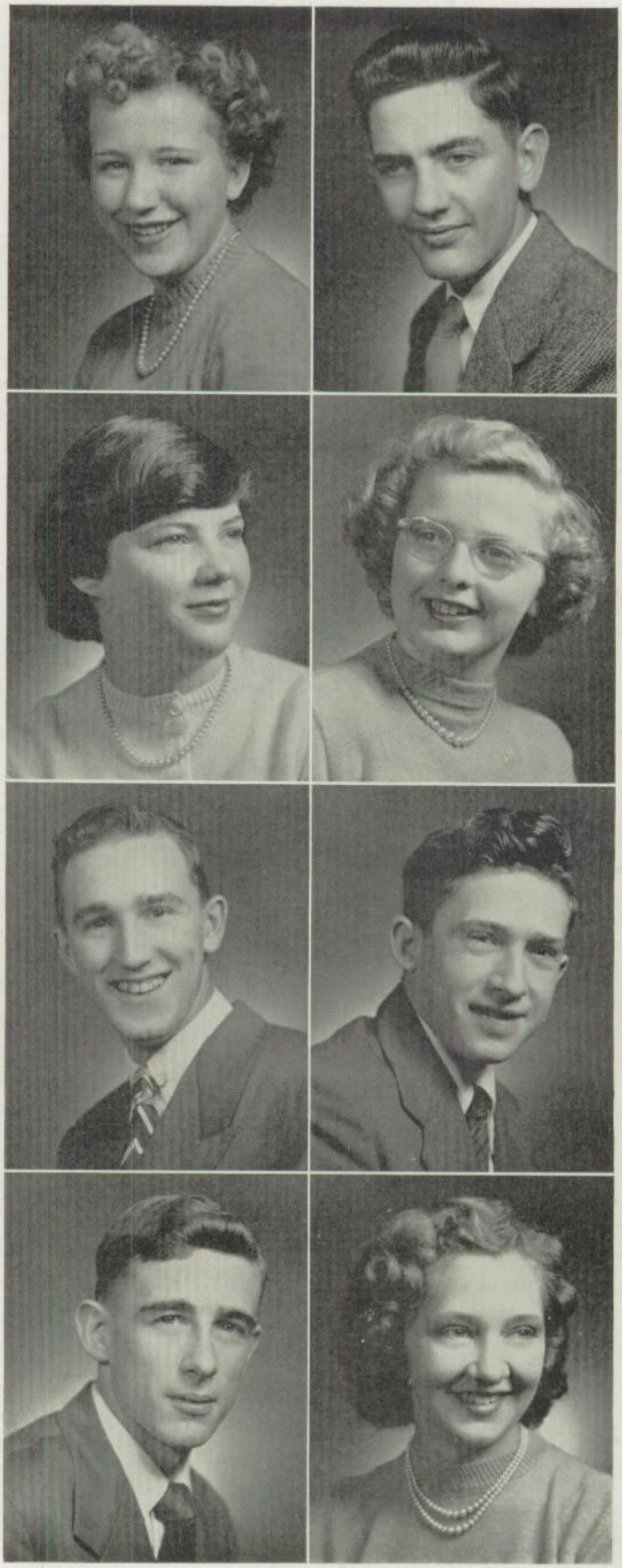

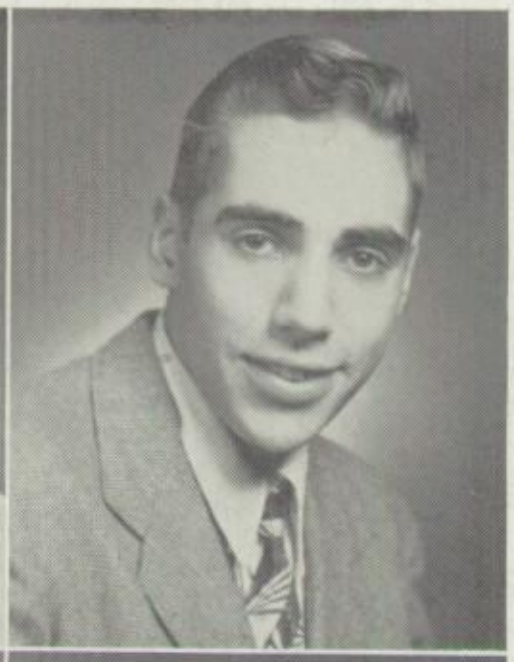

LORRAINE B. CRYDER

General

"Lorraine" was an Usher 2, 3, 4; Glee Club 1, 2, 3, 4; Tri-Hi-Y 3, 4; and Driver Training 4. She says her ambition is to be a telephone operator, but we feel sure that if a certain soldier has anything to say she will become a housewife.

WALTER L. DUNKLE

General

"Dunk" is one of the ambitious boys of our class spending most of his time in the woods hunting or being chased by the State Police. He was a member of the Radio Club 4. His ambition is to become a doctor after graduation. Hope you make it, "Dunk."

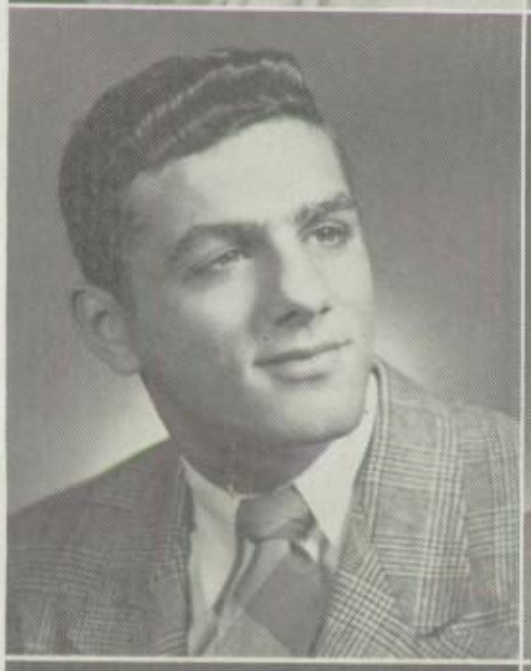

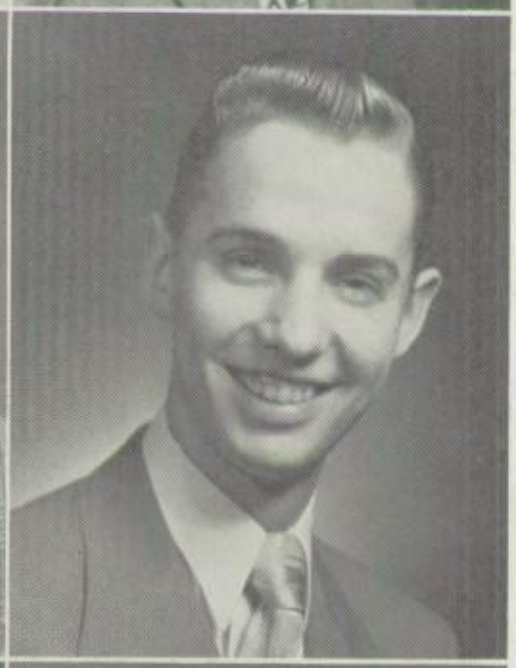

JAMES P. DECAPRIA

Agriculture

"DeSatch" is one of our gridiron men from Avis who played Football 1, 2, 3, 4; Baseball 4; Hi-Y 2, 3, 4; and was also in the F. F. A. 2, 3, 4. He seems to have his eyes on Lock Haven. What's the attraction??? Could it be a certain majorette?

HENRY W. DURRWACHTER

Academic

"Hennie" was our Class Treasurer 2, 3; Basketball 1, 2, 3, 4; Band and Orchestra 1, 2, 3, 4; Class Play 3, 4; and has gone to District Band 2, 3 and District Orchestra 4. He spends most of his time in Antes Fort, and someday wants to change P. A. Y. to P. A. D.

CAROLINE B. DEFONZO

General

"Bess" was an Usher 3, 4; and Driver Training 4. She wants to be a telephone operator; she seems to have an interest in Bamonte. But that's OK 'cause we've known a lot of telephone operators who were married.

DONALD J. ELDER

Academic

"Oswald" has been in the Class Play 3; Student Council 1; Football 2; Baseball 2, 4; Glee Club 2; and Hi-Y 2, 3, 4. He wants to be a Deisel Engineer after graduation and has the weakness that most boys have, women! We hope he succeeds as an Engineer.

JOAN I. DORWART

Business Education

"Joan," with plans for being somebody's secretary, or maybe "Guess Who's" housewife, was a member of the Tri-Hi-Y 3, 4, Secretary 4; and Home Room Treasurer 2; she has a weakness for daydreaming and eating. Tell us how you do it, Joan.

HELEN E. ENGLISH

Home Economics

"English," from up the Waterville district, was in the F. H. A. 3, 4, Secretary 4; and sang in the Girls' Chorus 3, 4. Her weakness is Kenny and her ambition is to be a housewife. Well, Kenny, there's your answer. We wish you lots of luck and happiness.

SENIORS

MIRIAM ENGLISH

General

"Peanut," one of our majorettes 1, 2, 3, 4; Tri-Hi-Y 3, 4, Vice President 4; ORANGE AND BLACK Staff 3, 4, and Literary Editor 4. We wonder why she likes L. H.—could it be "Pete". She won't tell her pastime but we think we know what it is.

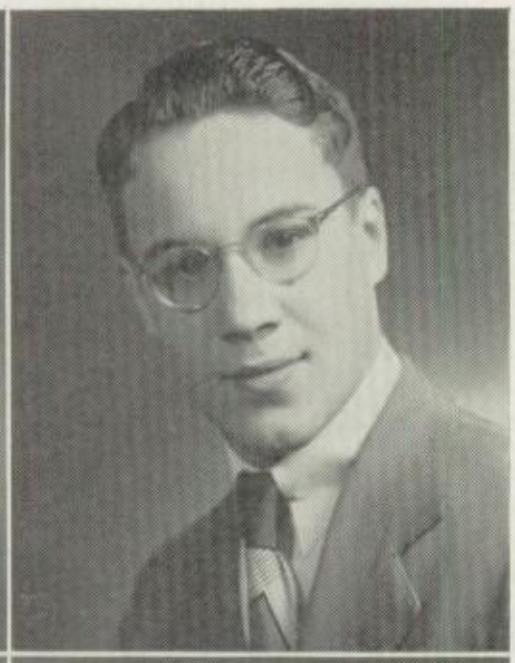

EARL J. FLECK

Academic

"Professor," who came to J. S. H. S. from Tuscarora Valley High School, Port Royal, was Treasurer of the School Council 4; Band 4; and Baseball 4. He wants to become a science teacher and we're sure he will make the best one ever.

DORIS J. FENSTERMAKER

General

"Doris." This pretty lass spends her time sleeping. She was a member of the Tri-Hi-Y 3, 4. Her weakness is "Chet," and her ambition is to get married. We're sure she won't have any trouble at all at the rate she is going now.

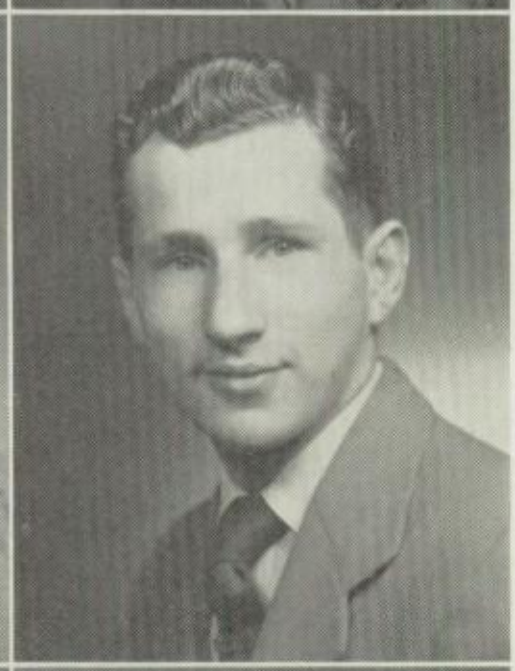

CHARLES B. FRANCIS

General

"Burt" was an outstanding member of our basketball team 1, 2, 3, 4; Football 1, 2, 3, 4; Athletic Club 1, 2, 3; and Hi-Y 1, 2, 3, 4. He says he has no ambition but we are all convinced that someday he would like to become the groom of P. A. B. Good luck, "Burt."

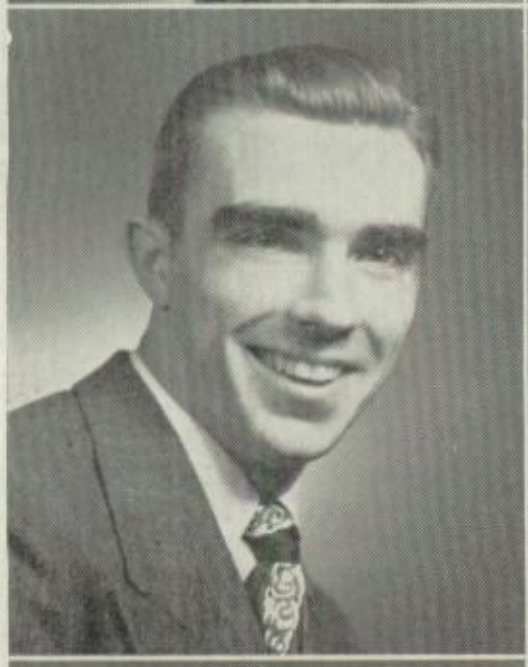

M. RAY FERGUSON

Academic

"Mac" was an outstanding football player 1, 2, 3, 4; Basketball 1, 2, 3, 4; Athletic Club 1, 2, 3, 4; and class president 1, 2. His ambition is to graduate from a higher institution of learning, if someone doesn't change his mind.

BETTY I. GLANTZ

Home Economics

"Bet," one of the future dress makers of our class, was in the F. H. A. 3, 4; Religious Education 1, 2; and an Usher 3, 4. Bet's weakness seems to be blond hair. We wonder who "he" is that she has her eyes on. She hopes to become a nurse after graduation.

MAUREEN L. FIESTER

Business Education

"Maureen," another small fry in the class, was a member of the Tri-Hi-Y 3, 4; Glee Club 2, 3, 4; School Council 1; and Class Play 3. Seems she likes to dream of "Athens." We bet we could guess why. She wants to be a secretary.

JEAN L. GRECCO

General

"Jeanie," one of our Avis students, spends most of her time sleeping, lucky girl. Her weakness is men and her ambition is to be a secretary. We are sure she will make good, whatever she does. She was in the Leaders Club 2.

CLASS OF 1950

MARION L. GUTHRIE

Home Economics

"Guthrie" was a member of the F. H. A. 2, 3, 4; Usher 3, 4; and the Girls' Chorus 3, 4. Her pastime is taking up "Curt's" time. And with her Home Economic experience, we know she will probably make him a good wife. Happy housekeeping, "Guthrie."

DORIS J. HARTRANFT

Academic

"Doris" has been a dashing Drum Majorette 1, 2, 3, 4; Orchestra 1, 2, 3, 4; Glee Club 2, 3, 4; and was in the Class Play 3, 4. She seems to have the ability for music, so we hope she will fulfill her ambition as a singer. But what does "Ronnie" think about it???

JOHN L. HAAS, JR.

Academic

"Bunny" entered our school from Mt. Carmel College and Preparatory High School, Canada, in the middle of his Junior year. His quiet personality has won many friends in Jersey Shore High School. His ambition is to become a chemist.

CLARA F. HERRITT

Business Education

"Clara," who is chief soda jerk at the Creamery, was in the Orchestra 1, 2, 3, 4; Glee Club 1, 2, 3, 4; Class Play 3; and Baccalaureate Chorus 2, 3, 4. Her only ambition is to grow up. And as for her business work, we know you will be a big success, Clara.

GORDON L. HANEY

Academic

"Gordie," the scrappy little guard, played Football 1, 2, 3, 4; Baseball 2, 3, 4; Basketball 1, 2, 3, 4; Hi-Y 2, 3, 4; and Athletic Club 3, 4. He says his only ambition is to become a success, so we wish him all the luck in the world.

PAUL J. HUMMER

General

"Pete" was vice-president of the Americanism Club 3. He says he has but one ambition and that is to catch some big fish. And we all hope that before he leaves J. S. H. S. he will leave his ability to understand Latin III to some poor Junior.

RONALD L. HARTER

Agriculture

"Ron" was in the Band and Orchestra 1, 2, 3, 4; F. F. A. 2, 3, 4; F. F. A. State Band 2, 3; Glee Club 2, 3; Glee Club Operetta 2, 3; and State Band 4. He would like to be in the Army Air Corp Band and, in his uniform, will no doubt be a hit with all the girls.

ROBERT S. HURD

General

"Bob," whose pastime is usually playing basketball at "Lawman" barn, seems to have a great art for talking in study periods. We hope he will leave his art to someone who does not know enough to talk in study periods.

SHIRLEY V. KEEN

Home Economics

"Shirley" was in the Glee Club 1; F. H. A. 3; and Driver Training 4. Seems to have an appetite for butterscotch Sundaes bought at the Avis Drugstore and usually spends her time singing duets with Jean Bierly. Happy singing, "Shirley."

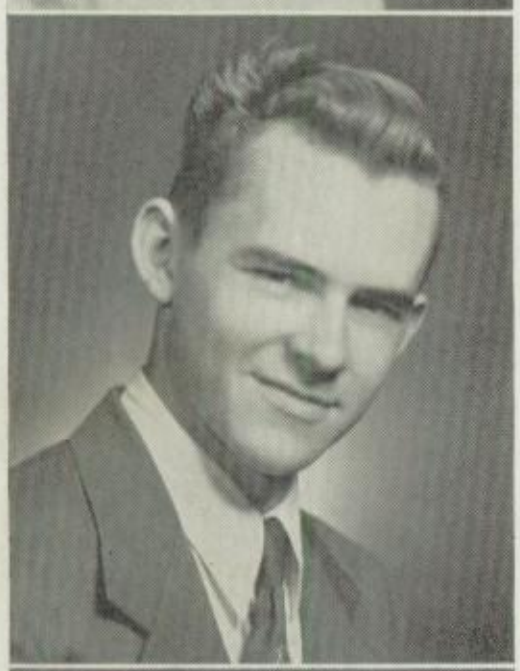

WAYNE S. KEEN

Business Education

"Wayne," who is outnumbered seventeen to one in the Business Department, takes great interest in his Studebaker, but someday he hopes to get a new one since his ambition is to be a banker. We hope he is headed for a great success.

LEROY H. KEILER

General

"Rocky" was in the Glee Club 1, 2, 3, 4; Basketball 3, 4; Manager 1, 2; Hi-Y 2, 3, 4; School Patrol 1, 2, 3, 4; and Class Play 3. He wants to become a history teacher, and we are sure he will be successful if he can ask as many questions then, as he asks "Arnold" in P. O. D. class.

HELEN M. KENNEDY

Business Education

"Bug," who is usually busy at business work seems to have a weakness for French fries. She spends most of her leisure time with H. S. and C. B., but their names are unknown to us. We wish her luck with her secretarial work.

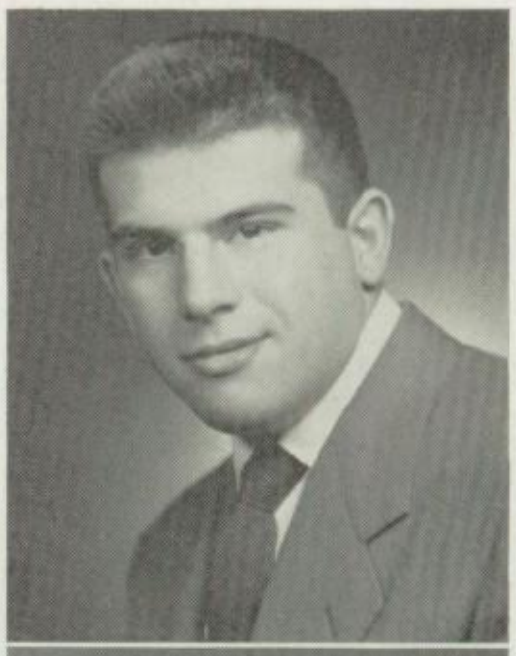

DONALD S. KENNEDY

Academic

"Boots" was a star on our Football team 1, 2, 3, 4; Baseball 1, 2, 3, 4; Athletic Club 1, 2, 3, 4; Hi-Y 1, 2, 3, 4; and Class President 3, 4. Boots spends a lot of his time getting his eyes examined at Optical Alley. We wonder why!! We didn't know he needed glasses.

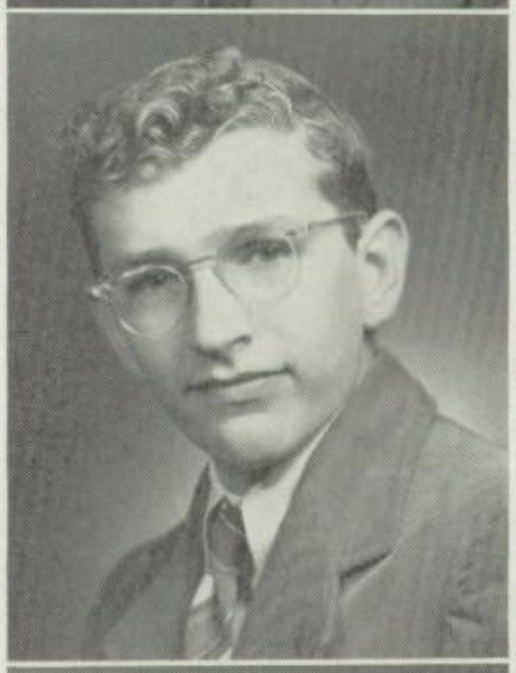

FRED W. KINLEY

Agriculture

"Dude" was a member of the F. F. A. 2, 3, 4; seems that he is the type that does not want to get married, but would like to own Brownlee's Food Market and have lots of girls as his assistants. Deliveries will be made on a motorcycle; probably with a girl at the controls.

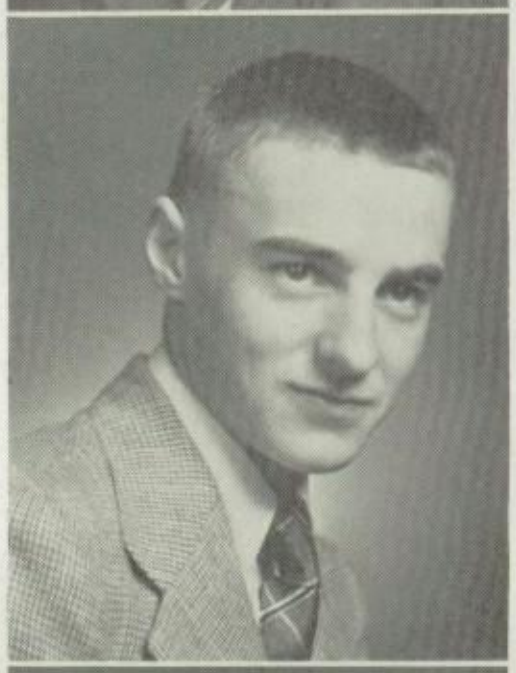

DONALD L. KISSELL

Agriculture

"Lefty" was in the Hi-Y 2, 3, 4; F. F. A. 2, 3, 4; Athletic Club 2, 3, 4; and played Football 2, 3, 4; winning his letter in 4. His ambition is to catch a certain girl. We wonder if it could be a Freshman girl from Salladasburg.

DONNA L. KISSELL

Business Education

"Donna" was one of our active cheerleaders 2, 3, 4; Tri-Hi-Y 3, 4; Usher 3, 4; and played Basketball 3, 4. She says her weakness is the Y; I wonder why!! Could it be Tom, "Gene" or Harry. She would also like to become a secretary.

CLASS OF 1950

ERNEST L. KREITZ

General

"Smokey" started his high school career by playing Football 1, 2; and was also a member of the Baseball squad 2, 3, 4, winning his letter in 3. His mind is set on being a state trooper. We wish you all the luck in the world, "Smokey."

EUGENE LORSON

Agriculture

"Gene" was our class Vice President 1, 2; F. F. A. 2, 3, 4; Orange and Black Staff 3, 4; and was in the Class Play 4. He has curly hair and broad shoulders that all the girls go for. He wants to attend a Theological Seminary.

MARGARET E. LAKE

Home Economics

"Peggy" was an active member of the Band and Orchestra 1, 2, 3, 4; Tri-Hi-Y 3, 4; Basketball 1, 2, 3, 4; and attended District Band 3, 4. She seems to have a weakness for "Berwick." We wonder why!!! It could be "Dave." You usually see her spending her time dancing.

MARSHALL P. MAMOLEN

Academic

"Phil," who was in the Class Play 3, 4; Basketball 2; Baseball 2, was well liked among all his classmates. He would like to become a local history teacher after graduation but we all think he would make a good manager of Harmony Hangout.

NIEL H. LEHMAN

General

"Bub," who hopes to be a State Policeman, has played Football 1; Baseball 3, 4; Radio Club 4; and was on the School Patrol 2, 3, 4. Anyone could tell "Bub's" pastime if they ever saw him in English Class, always writing notes!!

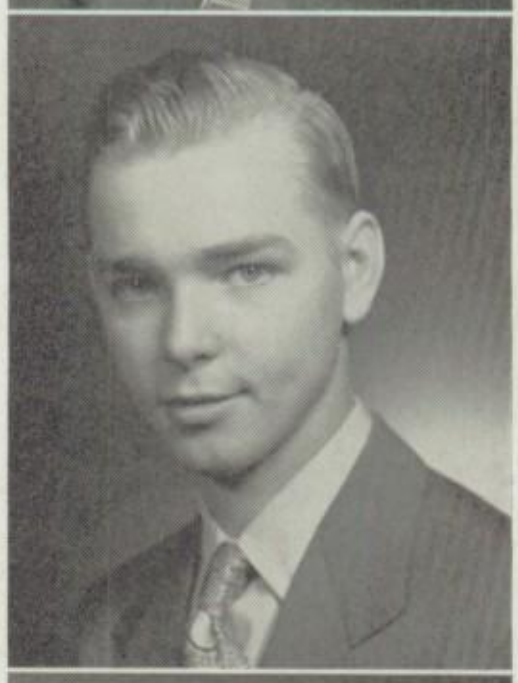

MELVIN L. MANNING

Academic

"Squirt" was a member of the Baseball team 2, 3, 4; Basketball 4. His ambition to inherit money is accompanied by his pastime of fishing. Even though he is little, we wish him loads of money, and luck to go with it.

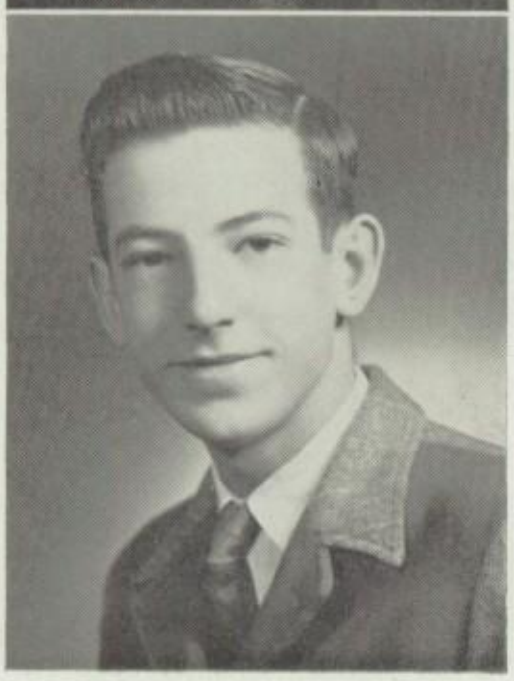

DONALD L. LOMISON

Academic

"Don" entered our school in his Senior year from Howard High School. He seems to have a great interest for baseball, so maybe he will be another one we can add to our team. We hope he succeeds in going to Mechanical School.

FLOYD E. MARKS

Agriculture

"Rocky," who was in the F. F. A. 2, 3, 4, seems to spend most of his time riding through town in his jalopy with beautiful women. He would like to make a change from his jalopy to a gunner in the Air Force. We hope he fulfills his ambition.

SENIORS

DEAN R. MAUREY

Agriculture

"Maurey" was one of the hard working farmers who was in the F. F. A. 2, 3, 4; and played Football 2. His ability to keep awake in P. O. D. Class is envied by all Seniors. By the way, is there a certain blond girl in his life?

GEORGE L. MORIARITY

Academic

"Onions" came to our school from Clearfield in his Senior year. He has been a member of the Football squad 4; Hi-Y 4; and Athletic Club 4. If you ever want to find George he will usually be at Breneman's Service Station at the "Dawn" of the morning.

HAROLD E. MILLER

Agriculture

"Albie" was in the F. F. A. 2, 3, 4. He seems to attract most Home Economics girls, especially those from South Avis, with his blond, curly hair, and will probably attract more in Navy blues. (Don't rush girls. You'll get a chance).

JOAN E. MORRIS

Business Education

"Joanie," a good-natured lass from Sayre, seems to have brought all its good traits with her. Joined the Tri-Hi-Y 4; Usher 3, 4; Basketball 3, 4; and ORANGE AND BLACK 4. Her weakness is men, and her ambition is to become a "thin" secretary.

RUTH B. MILLER

Home Economics

"Ruth," whose ambition is to go to college, belonged to the Tri-Hi-Y 3, 4; F. H. A. 2, 3; Usher 3, 4; Dramatics Club 4; and the cast of the Class Play 4. Perhaps ??? will change her mind about going to college.

NANCY L. MOTTER

General

"Shorty" was a member of the School Council 1, 2, 3, 4. Her weakness is men or should we say just *a* man? She spends her spare time drawing and her ambition is to reach five feet. May we suggest spikes?

DONNA M. MITCHELL

Home Economics

"Mitch" belonged to the F. H. A. 3, 4; Tri-Hi-Y 3, 4; Leaders Club 2; and Girls' Chorus 2, 3, 4. Her weakness is men, and we're sure her greatest ambition is to change "Miss" to "Mrs." Good luck, "Mitch."

RICHARD L. MUTCHLER

General

"Dick" was a member of the School Council 3, 4; and Home Room President 1, seems to be always writing notes or daydreaming about E. B. We are afraid you are going to have a long wait until she gets out of school. Happy waiting, "Dick."

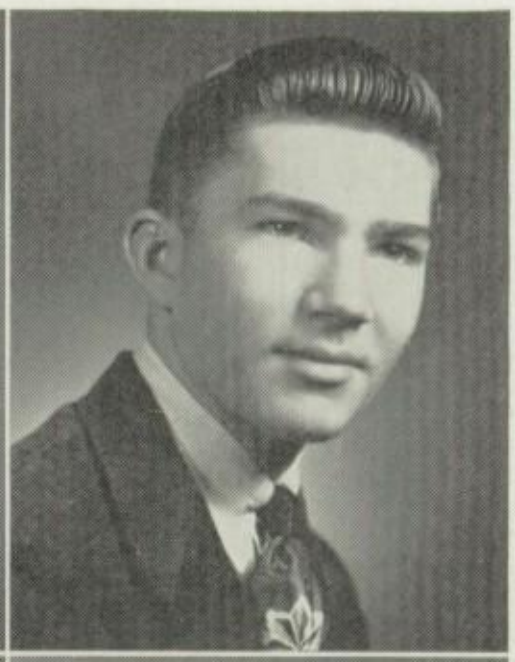
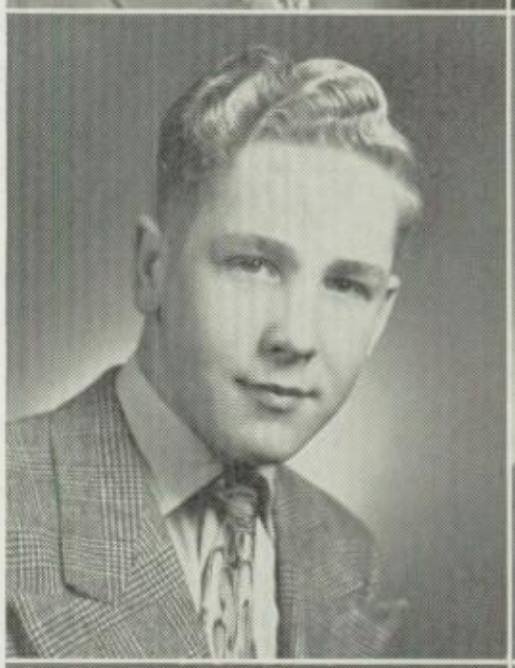

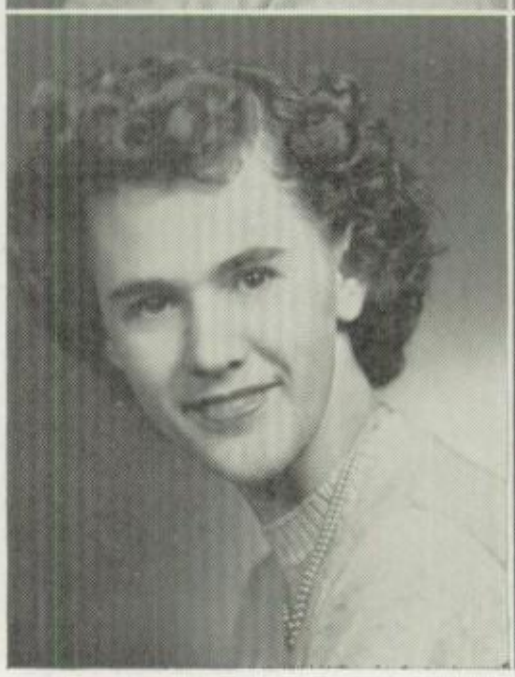
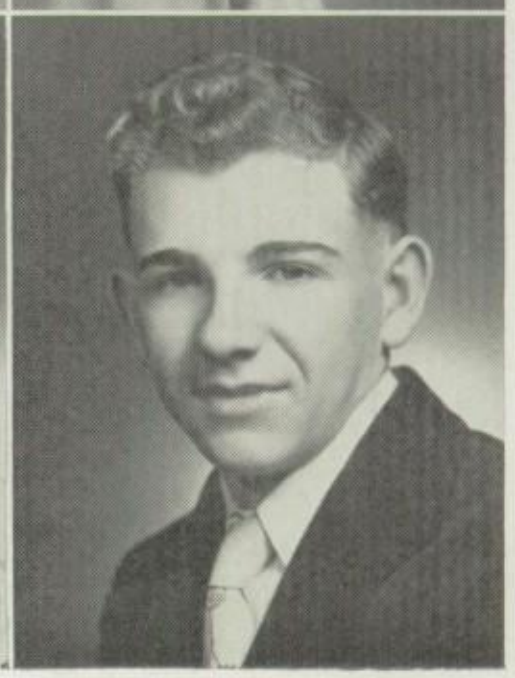

DOLORES ANN MYERS

Business Education

"Dee" was a member of the Band 1, 2, 3, 4; Girls' Chorus 1. If you see a milkman around her place he is not there to deliver milk. Her ambition is to become a secretary, so here's hoping she succeeds. By the way, Bill and Evie's is a good place to eat. Nice service.

ARLENE M. OLSON

Business Education

"Arlene," one of our valley belles, was stenographer for the Americanism Club 4. Her pastimes are eating and reading. Arlene, watch your figure! Her weakness is room 7, and we think we know why. She wants to be a typist. Good luck, Arlene.

DONNA J. MYERS

Business Education

"Donna" was in the Tri-Hi-Y 3, 4; Usher 3, 4; Dramatics Club 4; and Class Treasurer 1. She would like to become an air line hostess—or perhaps keep house for a certain blond from Waterville. That's what she seems to be dreaming of.

BETTY J. PAULHAMUS

Home Economics

"Betty Jane" was a member of the Tri-Hi-Y 3, 4; F. H. A. 2, 3, 4; Girls' Chorus 1, 2, 3, 4. Her weakness is men and in the near future she wants to be a housewife. With her ability to sew, we know she'll make a good one.

RICHARD A. MYERS

General

"Dick." His greatest ambition is to move to Williamsport and hunt for "dears." We hope he catches a certain brunette, but he will probably end by owning the local billiard academy. We wish Dick lots of luck and happy hunting!

NICK A. PELUSO

Agriculture

"Nick," a swell guy from out the other way was in the Hi-Y 2, 3, 4; Football 1, 2, 3, 4; F. F. A. Club 3, 4; and Athletic Club 2, 3, 4. Says he likes to flirt with the girls and we'll take his word for it. His ambition is finally achieved—to get out of school.

SHIRLEY A. NORMAN

Home Economics

"Shirley," the Home Economics girl who seems to have a lot of questions to ask, was a member of the F. H. A. 2, 3, 4; Tri-Hi-Y 3, 4; and Usher 3, 4. Since her weakness is men, and her ambition is to become a wife, we think we will be hearing wedding bells soon.

SHIRLEY L. PHLEGER

Business Education

"Shirley," who could be called the life of the Business Education Class, spends her spare time day-dreaming or with "Cecil," who seems to be her main weakness. Naturally her ambition is to be a wife. She was in the Tri-Hi-Y 3, 4.

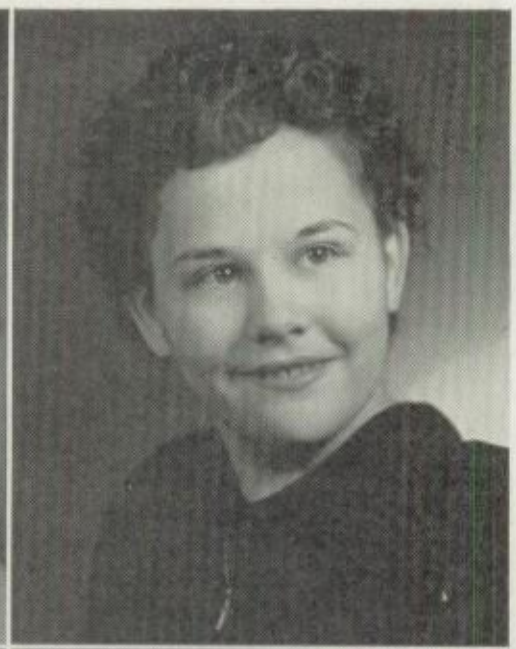

GERALDINE M. POWERS

Home Economics

"Gerry" was a member of the F. H. A. 4; Tri-Hi-Y 3, 4; and an Usher 4. Since her ambition is to become a nurse we are sure she will be a success because of her pleasant smile and quiet voice. Good luck and lots of happiness in the near future.

ERMA A. SECHRIST

General

"Erma," who likes to daydream and sing, was in the Glee Club 2, 3, 4; Baccalaureate 1, 2, 3; Operetta 2, 3. Her main ambition is to become a nurse and we're sure she'll be a good one. Good luck in your future career, Erma.

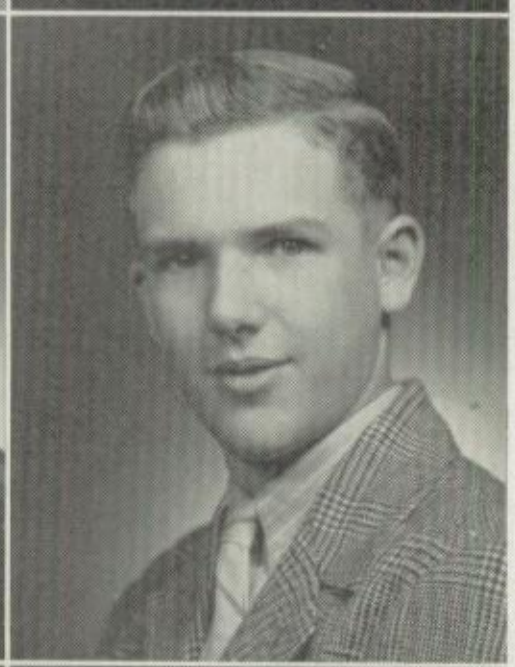

ROBERT C. REAM

Agriculture

"Ream," whose ambition is to get out of school, was a star on the football team 1, 2, 3, 4; winning his letter in his freshman year; Athletic Club 1, 2, 3, 4; and F. F. A. 2, 3, 4. We believe there will be a little "Spark"ie in his life. How about that, Ream?

ALFRED H. SEES

Agriculture

"Al" was a member of the F. F. A. 2, 3, 4. He hopes to become a farmer, and we're sure he'll make an expert one. We hope he leaves his farming ability to Leroy Davis. We wonder if this shy boy has a girl.

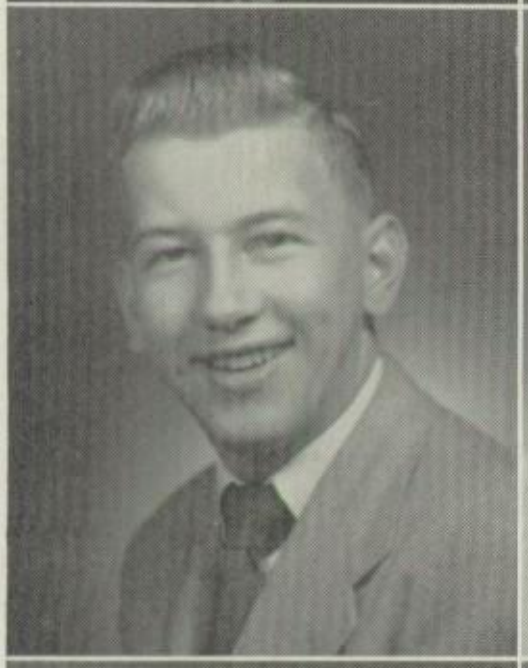

DONALD A. REID

General

"Don," another active member of our class, was in the Hi-Y 2, 3, 4; Athletic Club 1, 2, 3, 4; Football 1, 2, 3, 4; Basketball 1, 2, 3, 4. He wants to be a coach and he'd make a good one. His weakness is women and we have proof of that.

JOANN M. SHEESLEY

General

"Joann," who has a weakness for clothes, was an active member of the Glee Club 1, 2, 3; Usher 3; Class Play 3; and Dramatics Club 4. She has a pastime of most girls, to talk. She wants to go to college and we wish her good luck!

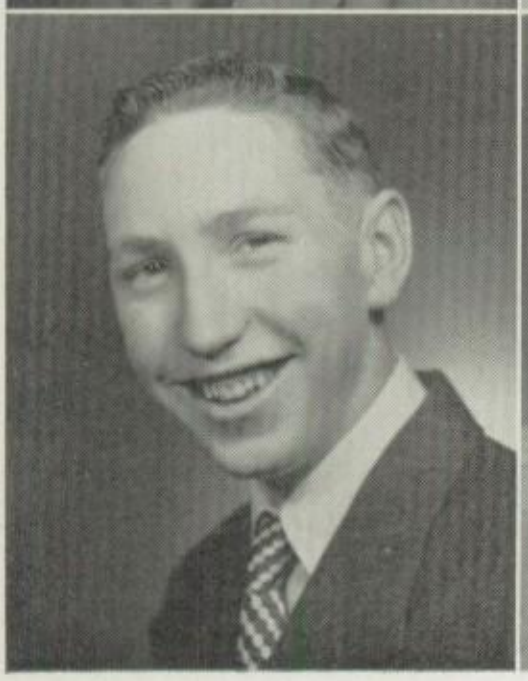

WALTER E. ROUNSVILLE

General

"Bob," who claims his weakness is girls wearing red, was football manager 2, 3; Secretary of the Americanism Club 4; and Hi-Y 3, 4. Although he's usually playing ping pong, his ambition is to find out what Latin is to him. Happy hunting, "Bob."

DORIS J. SHIELDS

Home Economics

"Doris" belonged to the Girls' Chorus 2; Usher 3, 4; and was in the F. H. A. 2, 3, 4. She seems to have a weakness for a certain senior. (Could it be E. L.?) Keep up the good work and you will probably fulfill your ambition as a housewife.

CLASS OF 1950

FENTON L. SNELL

General

"Fenton" has a weakness for someone's blue eyes and brown hair, and has a pastime of writing notes. We wonder who to??? Although he likes to engage in foolishness, his ambition is to find the right girl. We wish him luck.

EUGENE C. STOUT

Agriculture

"Stout." This little lad seemed to be quite bashful, but he claims his weakness is girls, and his ambition is to be six feet. We hope you make it, but we are afraid you are going to have to do a lot of stretching. He was in the F. F. A. 2, 3, 4.

MARIAN L. SPECK

Home Economics

"Speck" was an Usher 2, 3, 4; belonged to the F. H. A. 3, 4; Leaders Club 2, 3; and Girls' Chorus 2. Her weakness is a certain Lock Haven Cheerleader. Take it easy on the Cheerleaders! She hopes some day to become a nurse. Good luck, "Speck."

W. RICHARD STOVER

Academic

"Dick" was a member of the Hi-Y 2, 3, 4; School Council 3; and the Radio Club 4. His dark eyes have won many hearts—female hearts—that is, in his high school years. His pastime is Amateur Radio, and he has not decided about his ambition.

GERALDINE E. STABLEY

Business Education

"Geral's" weakness is Room 7. We wouldn't know why; her pastime is driving. Watch your fenders next time, Geral. She was a member of the Girls' Basketball team 1, 2, 3, 4; Americanism Club stenographer 4. We think she'd make a good secretary for someone.

MIRIAM J. SWARTZ

Business Education

"Mim," another rather small member of our class, was in the Leaders Club 2, 3, 4; Tri-Hi-Y 3, 4; Basketball 1, 2, 3, 4; and an Usher 3, 4. Her pastime is Roller Skating and her ambition is to become a certain Mrs. while her weakness is P. K. or Lock Haven.

ROBERT B. STARK

Agriculture

"Abe," one of our future farmers, was in the F. F. A. 2, 3, 4. By the way he tinkers around down in the shop, we are sure he will have no trouble filling his ambition as a carpenter, but we wonder if he'll take time off for girls.

MARTHA J. THOMAS

Business Education

"Mart" was on the ORANGE AND BLACK staff 2, 3, 4; Band 3, 4; Usher 3, 4; and Tri-Hi-Y 3, 4; Leaders Club 2, 3. She plans to be a secretary after graduation but her interests in the valley might have some effect on it. She takes great interest in Art.

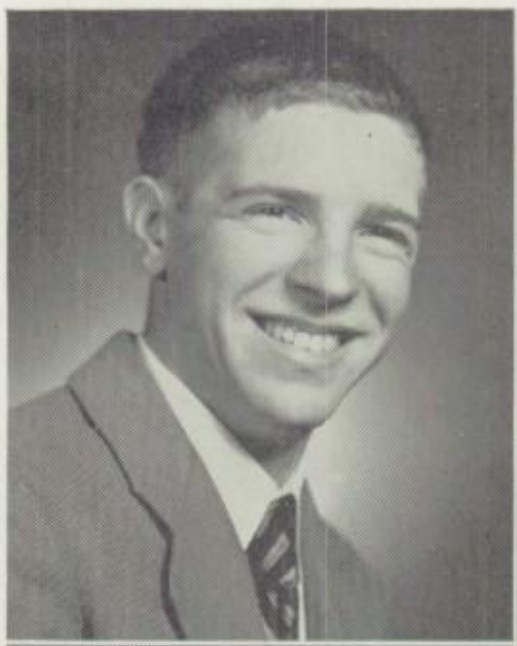

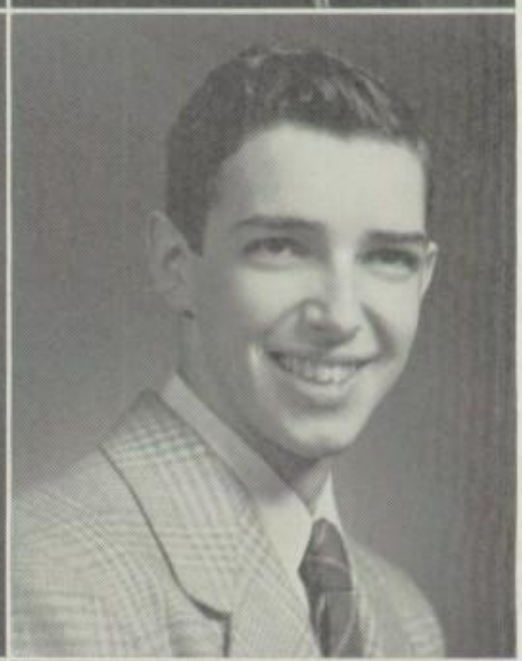

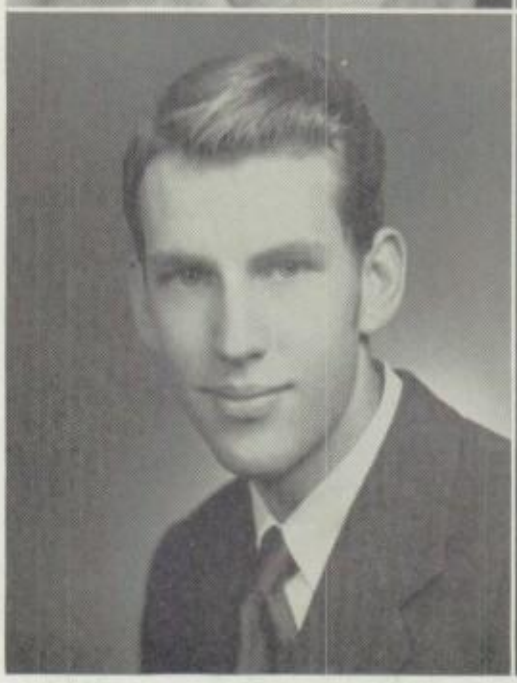

SENIORS

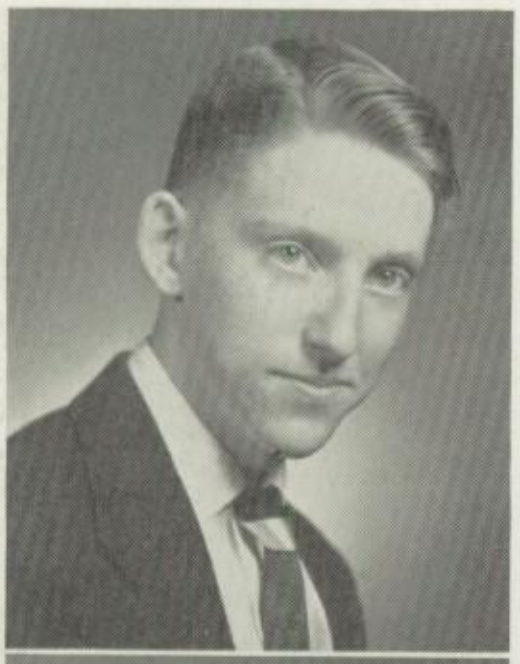

ROBERT L. THOMAS

Academic

"Bob," one of the more brilliant students of our class, was in the Band 2; Home Room Treasurer 3; Class Play Chairman 3. He wants to be a doctor, but maybe that certain brunette from Pittsburgh will have something to say about that.

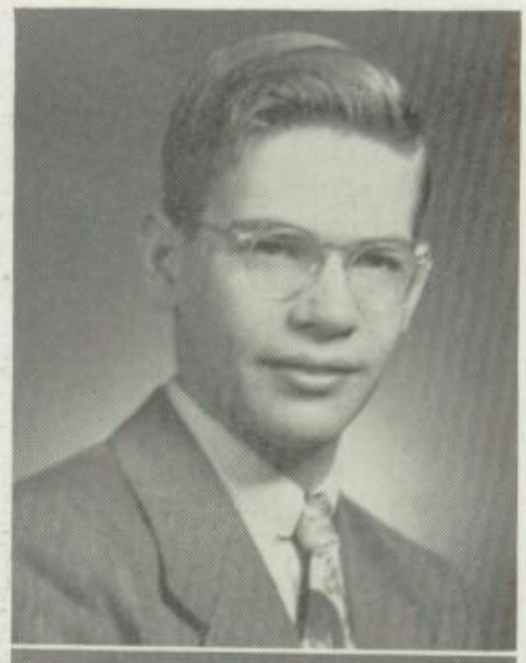

GILBERT C. WAITE

Academic

"Gib" was an active member of the Band 1, 2, 3, 4; District Band 3, 4; and the Radio Club 4. His weakness seems to be Drum Majorettes; could that be a Junior who lives on Maple Street? His ambition is to retire, but we are afraid he has a long wait until sixty-five.

CATHERINE L. TRUAX

Home Economics

"Truie" was a member of the F. H. A. 2, 3, 4. Her pastime is Dick and her ambition is to be a housewife. We are sure if Dick has anything to do with it, we predict matrimony. Her weakness is eating; whose isn't?

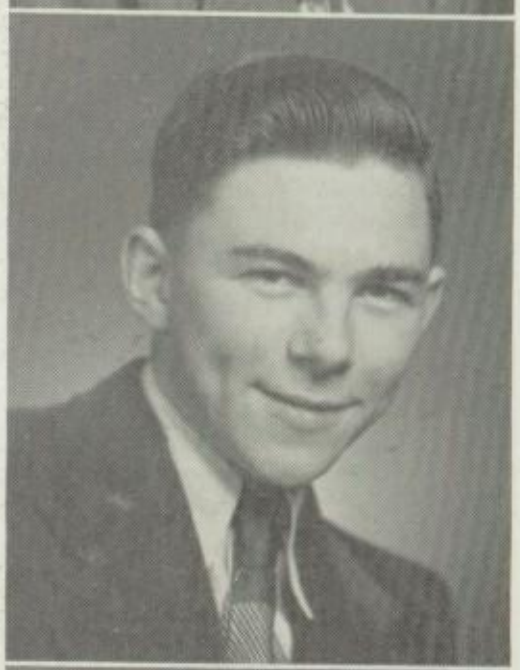

LAWRENCE A. WELDON

Academic

"Larry" was our Drum Major 4, and was in the Radio Club 4. His art of blushing and his dimple seem to be quite an attraction to the opposite sex. Since his career is undecided, we are sure he will be successful in anything he undertakes.

LAURENCE E. TRUAX

Agriculture

"Larry" was a member of the F. F. A. 2, 3, 4, and thinks he would like to become a farmer. All teachers will agree his pastime is sleeping in school. Never saw anything like it! Happy farming, "Larry."

NELDA M. WELSHANS

General

"Nelda." This tiny girl has a pastime of eating; how does she do it? We are sure she will have no trouble with her ambition as a store clerk, by the looks of her report cards. We wish you much happiness, Nelda.

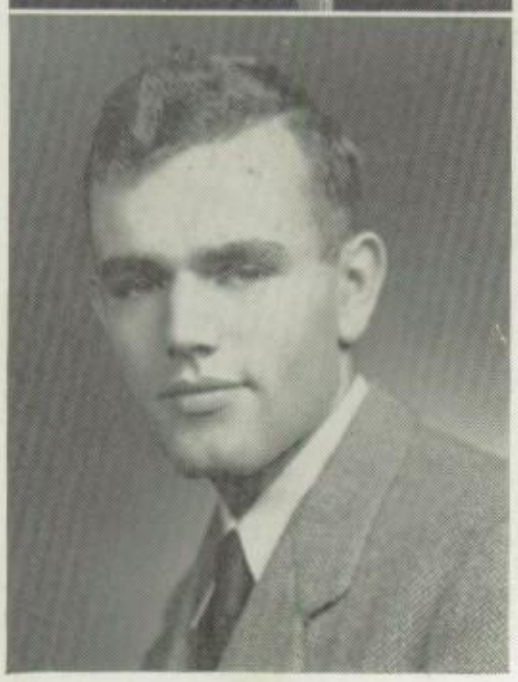

LOWER C. WAGNER

Agriculture

"Skip" was a member of the Athletic Club 2, 3, 4; Football 2, 3, 4; and was in the F. F. A. 2. He likes to loaf at Hartzel's Gulf Station, and would like to become a bus driver after graduation. Good luck, "Skip."

CHARLES W. WHITE

General

"Chas" had a quiet personality and was liked by all his classmates. His only ambition is to understand Solid Geometry and seems to have an art of doing his assignments in English Class. Good luck in whatever you choose for a career!

MILDRED J. WILLS

Home Economics

"Willsy," who has an ambition to be public pest No. 1, doesn't have far to go. Her pastime is Jim. That couldn't be Jim Taylor, could it? She was a member of the F. H. A. 2, 3, President 4; Girls' Chorus 2, 3, 4; and Tri-Hi-Y 3.

CONSTANCE M. WINTERS

Academic

"Connie" was in the Tri-Hi-Y 3, 4, President 4; Majorette 1, 2, 3, 4; Glee Club 1, 2, 3, 4, Secretary 4; and was in the Class Play 4. She would like to become a nurse, but we are afraid "Jim" might get in the way. How about that, "Connie?"

FRED H. WINTERS

Agriculture

"Winters" was a member of the F. F. A. 2, 3, 4. He does not seem to be satisfied with the girls at Jersey Shore High School, because he spends most of his time hunting "new" ones. We hope you will make out successfully in your search.

GEORGE S. WOODING

Academic

"George" was in the Band 3, 4; Orange and Black Staff 4; Football 3, 4; Hi-Y 3, 4; and Class Treasurer 4. He entered from Gouverneur High in his Sophomore Year. He seems to spend a lot of his time on R. R. Street and would like to be a doctor.

HANNAH J. YEAGER

Business Education

"Yeager" served on the Orange and Black Staff 3, 4; Band 2, 3, 4; Orchestra 1, 2; Tri-Hi-Y 3, 4; and the Girls' Chorus 2. She is one of our business-like Business Education girls, who someday would like to become the nurse of a certain doctor. We wonder who that could be!!!

PEGGY A. YEAGER

Business Education

"Peggy" was a member of the Tri-Hi-Y 3, 4; Band 1, 2, 3; District Band 3; Orchestra 1, 2, 3; and in the Class Play 4. Her weakness, of course, is Hennie, and her ambition is to work in a bank. We wonder if "Hennie" will change her mind???

In Memoriam

CORA AGNES WELSHANS

We are very sorry that Cora, who started out with us could not finish with us. In our Freshman year she was taken by Death. However, we still claim her in our memories as a cherished classmate.

1950 FRAMED IN FAME 1950

Best school spirit—
Donna Kissell
Marshall Mamolen

Most likely to succeed—
Ray Ferguson
Connie Winters

Best dressed—
Joann Scheesely
Burt Francis

Best looking—
Robert Ream
Doris Fenstermaker

Best natured—
Nancy Bubb
Richard Mutchler

Most intelligent—
Helen Christian
Robert Thomas

Most popular—
Miriam English
Donald Kennedy

Best dancers—
Gordon Haney
Ruth Billman

Wittiest—
Ernest Brown
Joan Morris

Class Song

words - IRMA SECHRIST

music - CLARA HERRITT

1. We, the class of nine ~~teen~~ fifty, waited long for days ahead;
2. As we bid you all farewell, Forward, onward, we will strive

We will cherish all our mem'ries
With the thought of Alma Mater
Though long be the path we tread;
As our guiding star on high;

As we leave dear J. S. High
She will be our fondest treasure
Many things will there be told,
Guiding us in all we do,

Mem'ries of the Alma Mater
Helping us beyond all measure,
Written there in "Blue and Gold".
"Thanks to you, dear Gold and Blue."

PACE MAKERS

DISTRICT BAND—Ruth Billman, Peggy Lake, Miriam English, Carol Ergott, Helen Myers, Mr. Schoendorfer, Director; Henry Martin, Gilbert Waite, William H. Brooks, Stanley Schall, Margaret Rodgers, Barbara Bowes.

BAND LETTERMEN—James McGuire, Kathleen Wolfe, Janet Yohe, Lee Hampe, Lola Berfield, Lois Johnson, Sandra Eckel, Clara Herritt, Rita Hartzell, Alden Poust, Lloyd Packard, Forrest Tomb, Jeanne Maggs, Darlene Eisenhower, Larry Weldon, Shirley Poust, Ann Sholter, Jane Gattiker, Margaret Rodgers, Donald White, Paul Keen, Elaine Brickman, Edith Lauler, Margaret Greene, Shirley Miller, Catheryn Sylvis, Lois Huff, Helen Kinkead, Thomas Coolidge, Gary Clark, Samuel Peechia, Helen Myers, Weldon Cohick, Robert Walker, Hubert Ross, Earl Fleck, George Wooding.

DISTRICT ORCHESTRA — *Left to Right:* Doris Hartranft, Carol Ergott, Joyce Kelchner, Elaine Myers. *Standing:* Everett Smith, Henry Durrwachter, Barbara Bowes, Mr. Schoendorfer, Director.

FLAMING FOLIAGE QUEEN—Sherrill Hiller.

STATE BAND—Ronnie Harter.

BASEBALL LETTERMEN—*Sitting, Left to Right:* Donald Reid, Gordon Haney, Donald Kennedy. *Standing:* Ray Ferguson, Lee Kreitz, Burt Francis.

HONOR STUDENTS 1948-1949—*First Row, Left to Right*—Helen Christian, Faye Myers, Norma Ritter. *Second Row*—Lee Hampe, Samuel Pecchia, Glenn Lehman.

FOOTBALL LETTERMEN — *First Row, Left to Right* — Ernie Brown, Jim DeCapria, Bob Ream, Donnie Reid, Ray Ferguson, Burt Francis, Boots Kennedy. *Second Row*—Lyle Perry, Allen Frye, Dick Carpenter, Tom Calhoun, Russ Rhinehart. *Third Row*—Nick Peluso, Skip Wagner, Lewis Dingler, Gordie Haney, Slug Wurster. *Fourth Row*—Donald Kissell, George Wooding, George Moriarity, Jim Boyer, John Wellington.

BASKETBALL LETTERMEN—*Left to Right, Kneeling*—Ernie Brown, Dick Carpenter, Ronnie Harer, Gordie Haney. *Standing*—Burt Francis, Ray Ferguson, Donnie Reid, Hennie Durrwachter, Leroy Keller.

PACE MAKERS

J. V. FOOTBALL LETTERMEN—*Left to Right, First Row*—Gordon Russo, Neil Klinefelter, Harry Keeler. *Second Row*—Eugene Hollick, Barry Vannauker, Dale Straub, John Graham. *Third Row*—Donald Perry, Fred Hauser, Roger Hastings. *Fourth Row*—Robert Resciniter, Charles Felmy, Ronald Marks, Jan Gheen, Ronald Ohl.

DISTRICT CHORUS—*Left to Right, Sitting, First Row*—Eugene Hollick, Jack Myers, Ronald Harter, Jim Hahn, Donald Daugherty. *Standing*—Nancy Lupold, Janet Yohe, Mary Jackson, Donna Bowes, Rita Hartzel, Joanne Maurey, Kathleen Wolfe.

HONOR GROUPS—
MRS. P. T. A. WINNERS—*Left to Right, First Row*—Zane Spong, Ray Vannauker, Donald Griswold, Ronald Duty. *Second Row*—Lois Mutchler, Joan Lorsong, Shirley Miller, Gary Thomas. *Third Row*—Gordon Haney, Dick Carpenter, Lee Kreitz, Gilbert Waite.

F. H. A. PRIZE WINNERS—*Left to Right, First Row*—Joan Lorsong, Beatrice Fulkrod. *Second Row*—Betty Glantz, Marian Speck.

J. V. BASKETBALL LETTERMEN—*Left to Right, First Row*—Lewis Dingler, James Fleisher, Anthony DeFonzo. *Second Row*—Bruce Welshans, Robert Shangraw, Allen Frye.

F. F. A. PRIZE WINNERS—*Left to Right, First Row*—Charles Robbins, Dave Hallow. *Second Row*—Sylvester Moore, Ronald Harter.

LUX SOAP CONTEST—Lena Mitchell.

DR. R. B. HAYES CONTEST WINNERS—*Left to Right, First Row*—Edith Lauler. *Second Row*—Shirley Miller, Twila Pool.

PENNSYLVANIA ESSAY CONTEST—*Left to Right, First Row*—Earl Fleck, George Wasson. *Second Row*—John Kimport.

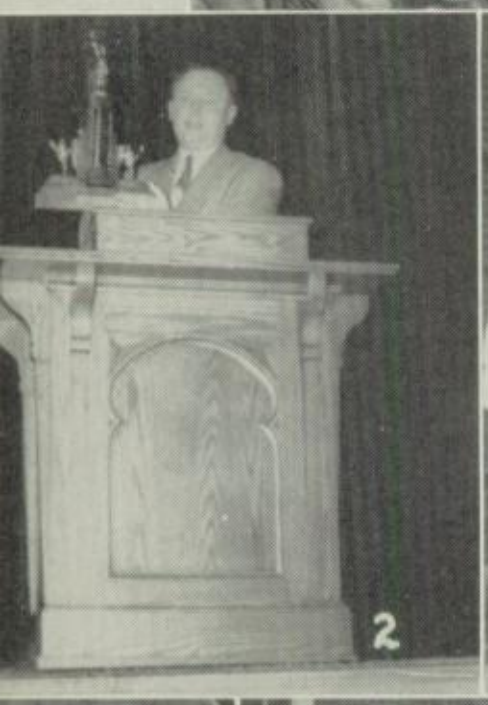

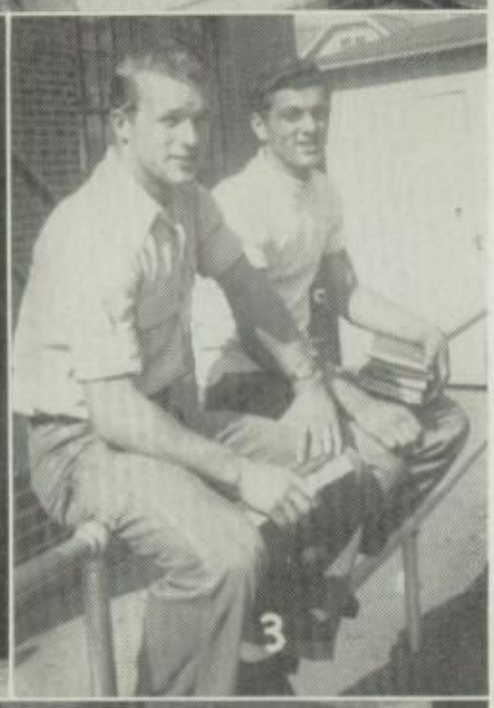

1—Holding up the building, Elder, Ferguson, Kennedy. 2—The Champions won it for us. 3—Jim and Bob—sitting pretty. 4—Clara, our great composer. 5—Marshall, Boots, Matthew, Lyle—taking advice from Grugan. 6—Winters, Bowes, Hartranft, Bubb, Bottin or the Big Five.

Calendar

MAY

1—Report cards! All the freshmen are cramming so they won't have to take finals. Think it's a waste of time? Well, it isn't!!!

4—Glee Club concert. Now all you fellows bring your gals and have some fun.

5—Assembly today under the watchful eye of Mrs. Weiler. We always enjoy her assemblies.

9—Seniors are really busy now, with all the rehearsals they attend. They are *forced* to leave classes. Who is complaining??

11—Some of our sportier boys seem to feel the lure of the woods and are always going fishing. (On school days too, tsk, tsk).

12—Muscle men in assembly today. Mr. Jarmoska always shows off his students' muscles. Miss Nevins' girls were in the show also.

16—Ray Tomb would like to present a system he uses to wake himself in the morning. Coming from "Genius" Tomb, it's very scientific.

18, 19, 20—State Chorus at Harrisburg. Several of our songbirds will no doubt make out well.

19—Home room business or learning in detail what to do and not to do around J. S. H. S.

22, 23—The dignified, super-intelligent, seniors are taking their examinations. Good luck, brains!

26—Class Day exercises. The seniors as usual made a very pleasant assembly with their annual class day exercises.

26—The juniors sponsored the Junior-Senior Prom in honor of our graduating class. In brief: a good time was had by all.

29—Missing—Class of 1950. My, what a quiet school.

30—Memorial Day and no school. Hurrah! It's hot anyway.

JUNE

1, 2, 5—Final exams. Well, at least we have a week-end to cram for them.

4—As graduation nears the baccalaureate service comes into view.

5—Graduation exercises and we bid the class of '50 adieu. We'll rather miss them.

7—School closes at last! Another peaceful (is that the word) summer.

Through the years we thank these, Our Faithful Friends

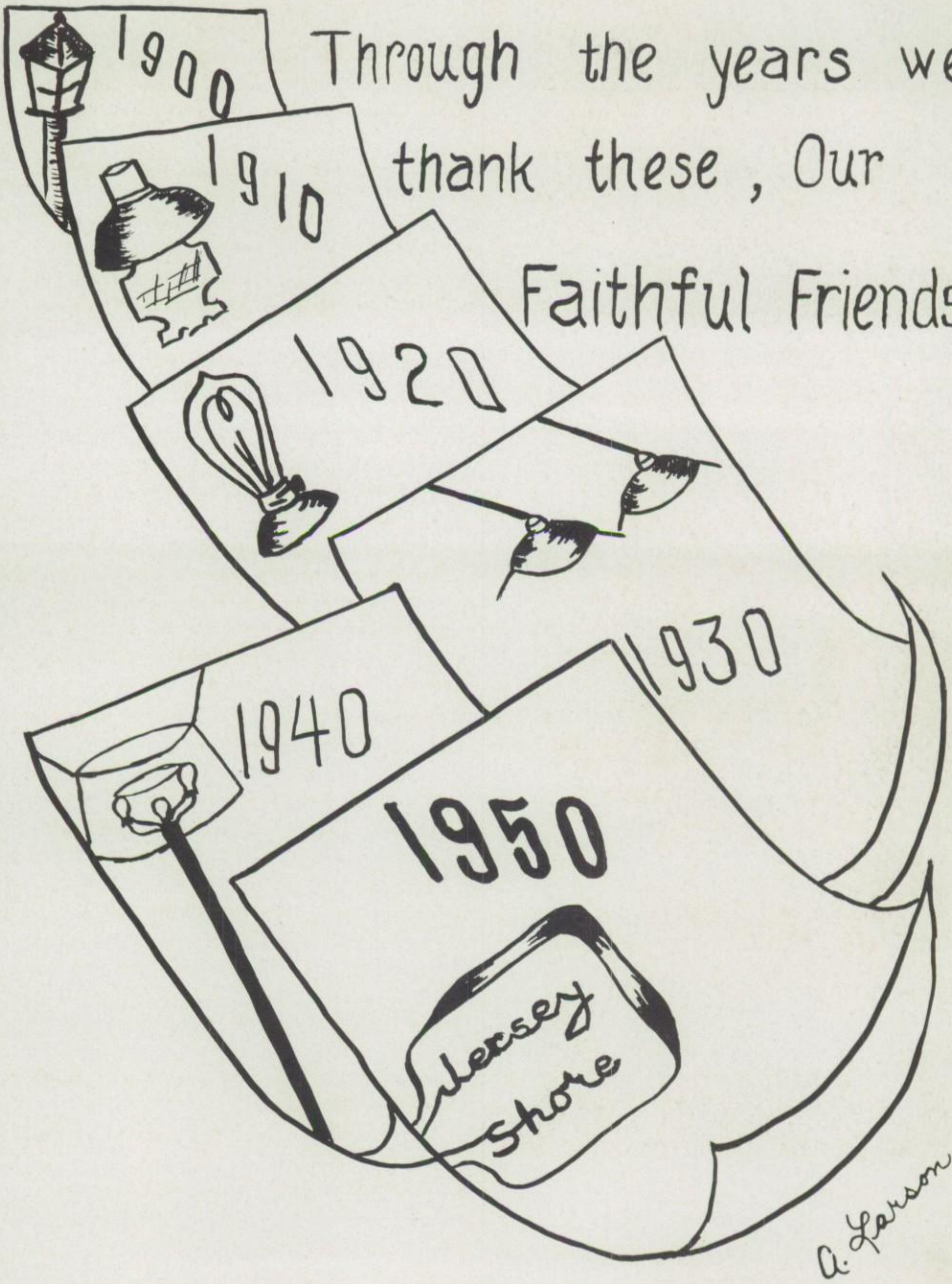

Zimmerman Brothers

Wholesale

GROCERS and CONFECTIONERS

LOCK HAVEN, PA.

Allegheny Creamery Inc.

Quality

DAIRY PRODUCTS

801 Allegheny Street **Phone 298**

COHICK BROS.

Leaders in

FRESH and SMOKED MEATS

Since 1884

Phone 488-J-2 **SALLADASBURG, PA.**

Philip L. Madden & Son

CONCRETE

Is Our Specialty

We also do Stone and Block Work

Estimates Cheerfully Submitted

LOCK HAVEN, PA.

McCLAINS GULF SERVICE

Allegheny and Depot Street

Telephone 9395

Central Coal & Lumber Co.

LUMBER AND BUILDERS'
SUPPLIES

110 Harris Street

Thompson's Food Market

A Complete Food Service

Phone 466 and 467

BECK & BECK

PROFESSIONAL CLEANING SERVICES

124 South Main Street

Phone 605

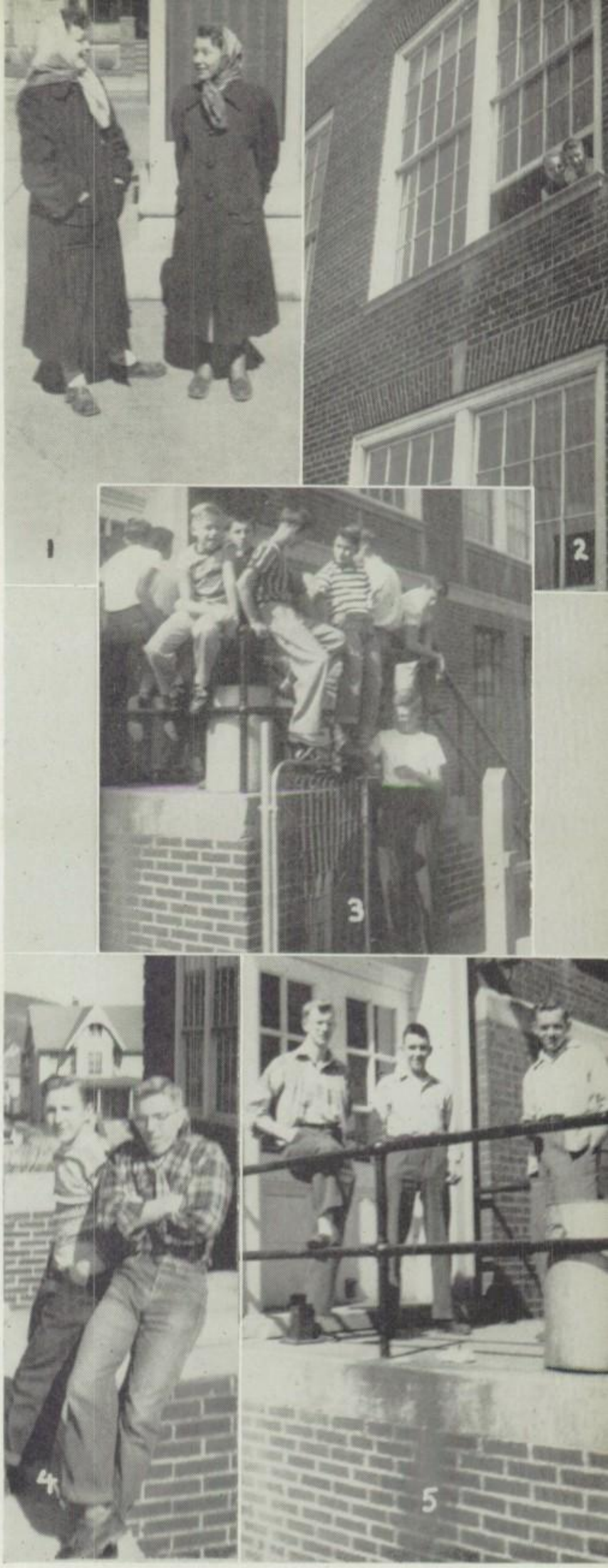

1—Caught in the act.
2—Nice looking wall.
3—Monkeys?
4—Is it chilly, Charles?
5—Time out from typing.

1—Could this be National Smile Week? 2—The pause that refreshes! 3—Now, at what could these boys be looking? 4—Professor Watts in the act. 5—Watch those waistlines!

CENTRAL CABLE CORPORATION

610 Washington Avenue

Stewart Furniture Company

944 Allegheny Street

HARDER'S SPORTING GOODS

ATHLETIC OUTFITTERS

WILLIAMSPORT, PA.

HERALD PUBLISHING CO.

PRINTERS AND PUBLISHERS

Herald Building

Gummo Laundry & Dry Cleaning Co.

614 East Third Street

Phone 2-6128 WILLIAMSPORT, PA.

JOHN SEXTON & CO.

Manufacturing WHOLESALE GROCERS

P. O. Box JS-Sexton Square Chicago 90, Ill.

ELLENBERGER'S FOOD MARKET

Frozen Fruits, Vegetables and Fish
Fancy Groceries, Meats and Produce

1244 Allegheny Street Phone 600

RALPH E. KELCHNER

125 North Main Street

JERSEY SHORE STATE BANK

115 South Main Street

Riverfront Garage Company

269 North Main Street

Phone 203

L. L. STEARNS & SONS

Celebrating Our Centennial Year

WILLIAMSPORT, PA.

NEW METHOD VARNISH CO.

FOUNDATION OF SCHOOLS

Well Kept Floors

Elmira, N. Y.

HARRISON'S SUPER MARKET

When You Can Buy for Less

Why Pay More

MYERS FURNITURE AND JEWELRY STORE

101-103 South Main Street

1—Mr. Grugan's "horseplay". 2—The lucky boy! 3—All lined up. 4—Beware, reckless driver! 5—Einstein's Hangout.

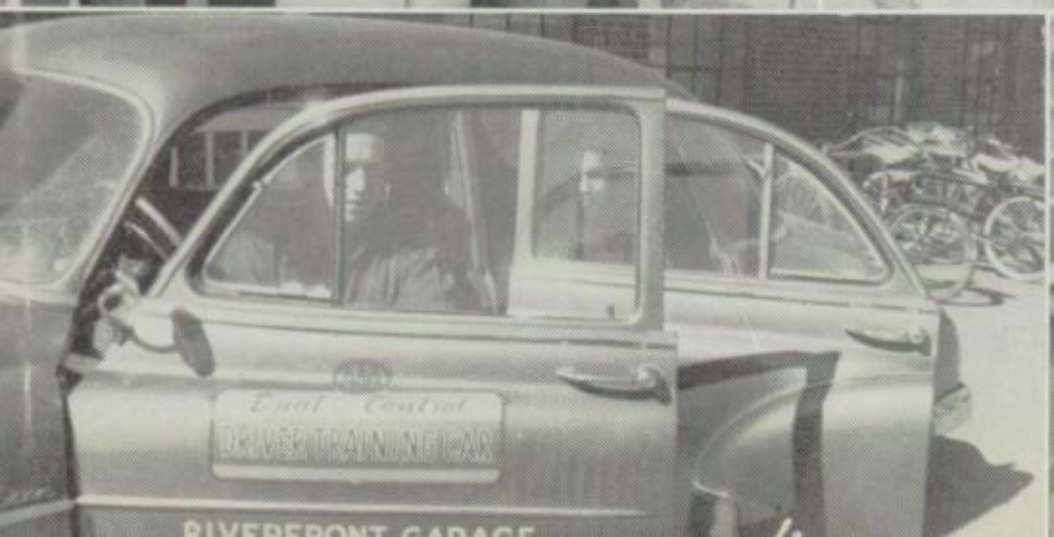

SHAW JEWELERS
132 South Main Street

STEIN FURNITURE
Complete Home Furnishers
LOCK HAVEN, PA.

DAUGHERTY'S SPORTING GOODS
1241 Allegheny Street
Phone 437

HARRY L. SMITH
Pharmacist
1324 Allegheny Street

BOATMAN MOTORS
Willys Cars, Trucks, and Jeeps
155 South Main Street

J. S. RUDNITZKI, INC.
DIAMONDS — JEWELRY — WATCHES
123 West Fourth St. WILLIAMSPORT, PA.

REEVES, PARVIN & CO.
Wholesale Grocers
301 West Third St. WILLIAMSPORT, PA.

We Serve—You Save—Shoes and Hosiery
BROWN'S BOOT SHOP
LOCK HAVEN, PA.

REGAL & BLUM JEWELERS
Cash or Credit
LOCK HAVEN, PA. Phone 2019

W. LYNN KLINEFELTER
Allegheny Street and Canal

DeCAPRIA INN
AVIS, PA.

RAYHORN'S LUNCH
Where the Gang Meets
1310 Allegheny Street

DEITRICK'S SERVICE STATION
JERSEY SHORE, R. D.
Phone 535-R5

BILL AND EVIE'S
Taka-Peek-Inn
Phone 555

E. U. SCHERER
General Electric and Goodyear
370 Allegheny Street

BROWNLEE'S FOOD MARKET
Fresh Meats and Groceries
Phone 12R 313 South Main

RITTER'S SPORTING GOODS
The Best in Sports Equipment
300 East Main Street LOCK HAVEN, PA.

Sherman's Sunoco Service and Barbecue
Phone 9461 Route 220
East of Jersey Shore

DURRWACHTER'S BAKERY
Bread — Cakes — Groceries
358 Allegheny Street

MARTHA'S BEAUTY SALON
608 Allegheny Street

J. C. PENNEY CO.
256 Allegheny Street

Shaffer, Condor & Hopkins, Inc.
Quality Hardware Since 1868
17 East Main Street LOCK HAVEN, PA.

McCORMICK DRAYLINE, INC.
AVIS, PA.

ROBB'S
Where Quality and Economy Count
AVIS, PA.

CENTRAL SANDWICH SHOP
MEALS AND LUNCHES
AVIS, PA. Phone 1065-W

H. K. LEHMAN
Pharmacist
304 Allegheny Street

MAX MAMOLEN
SHOES *for the Entire Family*
Allegheny Street

HUB'S TAILOR SHOP
CLEANING — ALTERING — PRESSING
102 North Main Street

AVIS FOOD MARKET
Phone 506
AVIS, PA.

THE UNION NATIONAL BANK
222 Allegheny Street

ELDER'S RESTAURANT
106 North Main Street

Williamsport Refrigeration Service
608 Elmira Street WILLIAMSPORT, PA.
Phone 2-6488 or 9567

DAVID'S
Outfitters • Men • Boys
WILLIAMSPORT, PA.

HOY'S
Men's and Boys' Clothing
LOCK HAVEN, PA.

GRIECO'S FOOD MARKET
Quality GROCERIES
Railroad Street

W. L. LEVEGOOD
362 Allegheny Street
Phone 305-J

IDEAL SHOP
Women's and Children's Clothing
232 Allegheny Street

BREN'S, THE FLORIST
FLOWERS *for All Occasions*
228 Pennsylvania Avenue

IRVIN'S HARDWARE
116 South Main Street
Phone 70

J. J. NEWBERRY AND CO.
110 Allegheny Street

THE VILLA
212 Allegheny Street

AVIS MOTOR AND EQUIPMENT CO.
Phone 581
AVIS, PA.

COFFEE SHOPPE
FRED L. MILLER, *Prop*
312-314 Allegheny Street

THE SEW AND SO SHOP
Women's Apparel and Yard Goods, etc.
259 Allegheny Street

COHICK'S TRADING POST
Jim's Home Made Ice Cream
SALLADASBURG, PA.

SALLADASBURG HOTEL
GENE and GAYLE PFIRMAN, *Props.*
SALLADASBURG, PA.

SHORE LOAN COMPANY
321 Allegheny Street
Phone 197

HAZEL R. FISHER
Member Florists Telegraph Delivery Association
366 Allegheny Street

SCRIPTURE SUPPLY SHOPPE
Bibles, Gifts, School Supplies
132 South Broad Street

WESTERN AUTO ASSOCIATE STORE
131 South Main Street

LUBELLE'S
LOCK HAVEN, PA.

FRED J. EISEMANN, Jeweler
31 Bellefonte Avenue
LOCK HAVEN, PA.

RICHARD R. MOTTER
GENERAL INSURANCE
Herald Building

MAY'S TAILOR SHOP
Cleaning and Pressing for All the Family
Rear of Union National Bank

WITMYER JEWELRY STORE
26 East Main Street Phone 2524
LOCK HAVEN, PA.

MRS. WOLF'S SHOP
Children's and Ladies' Apparel
259 Allegheny Street

WOOLRICH WOOLEN MILL
Avis Branch
AVIS, PA.

IRVIN'S HARDWARE
Appliances, Plumbers' Supplies and Paints
AVIS, PA. Phone 536

RELIABLE FURNITURE CO.
It's Easy to Pay the Reliable Way
Market Square WILLIAMSPORT, PA.

THE DONNIE ART NEEDLE SHOPPE
409 Allegheny Street

ALLISON'S PIE SHOP
AVIS, PA.

GEORGE W. ZERBE
PLUMBING AND HEATING
DELCO OIL BURNERS

M. M. DeCOURSEY
Bakery Products and Groceries
618 Allegheny Street

JOSEPH MAMOLEN'S SHOE STORE
Family Shoe Headquarters
104 South Main 207 Allegheny Street

MILLER MOTOR COMPANY
Sales — FORD — *Service*
336-339 Allegheny Street

Jersey Shore Sheet Metal Works
224 South Broad Street
Phone 98

BRENEMAN'S ESSO SERVICENTER
"At Foot of Hill"
911 Allegheny Street

SANTA STONE BEAUTY SHOP
330 Wilson Street
Phone 142

THORNTON'S HARDWARE
Your Hot Point Dealer
141-143 South Main Street

PENNYPACKER'S BARBER SHOP
1304 Allegheny Street

F. C. DOANE AGENCY
105 South Main Street

CLARENCE T. OTT
ATLANTIC FURNACE OILS
700 Railroad Street

W. A. BUTTORFF
Hardware and Sheet Metal
1306 Allegheny Street

MENCER'S FARM SUPPLY STORE
GRAIN, FLOUR, AND FEED
Rear 216 Thompson Street

RADIO ELECTRIC STORE
328 Allegheny Street
Phone 455-R

HARRY AND BOB MENCER, AGENCY
For All Your Insurance Needs
1473 Allegheny Street

STROEHMANN BROTHERS COMPANY
339 Washington Boulevard
WILLIAMSPORT, PA.

WIEDHAHN JEWELRY CO.
Fine Jewelry Since 1855
177 East Main Street LOCK HAVEN, PA.

J. A. LONDON & SON
DeSoto-Plymouth Sales and Service
608-610 Railroad Street

JERSEY SHORE WATER COMPANY
220 South Main Street

ELY'S AUTO SUPPLY
Firestone
135 South Main Street

KORNER SHOPPE
100 South Main Street

RINELLA'S FRUIT MARKET
209 Allegheny Street

BIERLY'S SERVICE STATION
600 Allegheny Street

J. S. HOTEL and SULLIVAN'S GRILL
Main Street

PINE CREEK MILL
Jersey Shore, R. D. 1
Avis-544

Dickey-Grugan Hardware Company, Inc.
LOCK HAVEN, PA.

J. K. MacMILLAN
Men's Store
109 South Main Street

LEHMAN GROCERY STORE
402 Railroad Street

SUPREME HOSIERY COMPANY
Oliver and Cemetery Streets

M. L. CLASTER & SONS, INC.
219 Bank Avenue

Danley's Stationery and Hobby Shop
140 South Main Street

HARER PHOTO SERVICE
24 Hour Service on Roll Film
Phone 20

HENRY'S BAR-B-QUE
LUNCHES AND BAR-B-QUE
Route 220 LINDEN, PA.

HELPERS FOR OUR 1950 BOOK

Photography - - - - - PARAMOUNT STUDIO, Wil'iamsport, Pa.

Printing and Engraving - - - - GRIT PUBLISHING CO., Williamsport, Pa.

Our special appreciation goes to the representatives of the above firms: Miss Ann Smith, our photographer, and Mr. James Frailey, our publishers' representative. They gave us time, over and above anything they would be expected to do. We owe them our thanks; and at the same time, we want to thank everyone who contributed in any way to our 1950 yearbook.

THE STAFF

AUTOGRAPHS

THIS scene at the end of a school day, repeated many times, brings us finally to the end of the term and the last page of our yearbook.